THIS 15 IT

WEST BRIDGEWATER PUBLIC LIBRARY
3 1611 00147 9515

WBMS

WEST BRIDGEWATER MIDDLE SENIOR HIGH SCHOOL

5/2015 gift 15-6500 SPCOL 929.3 CLT 2015

WEST BRIDGEWATER PUBLIC LIBRARY
80 HOWARD ST.
WEST BRIDGEWATER, MA 02379

THIS 15 IT!

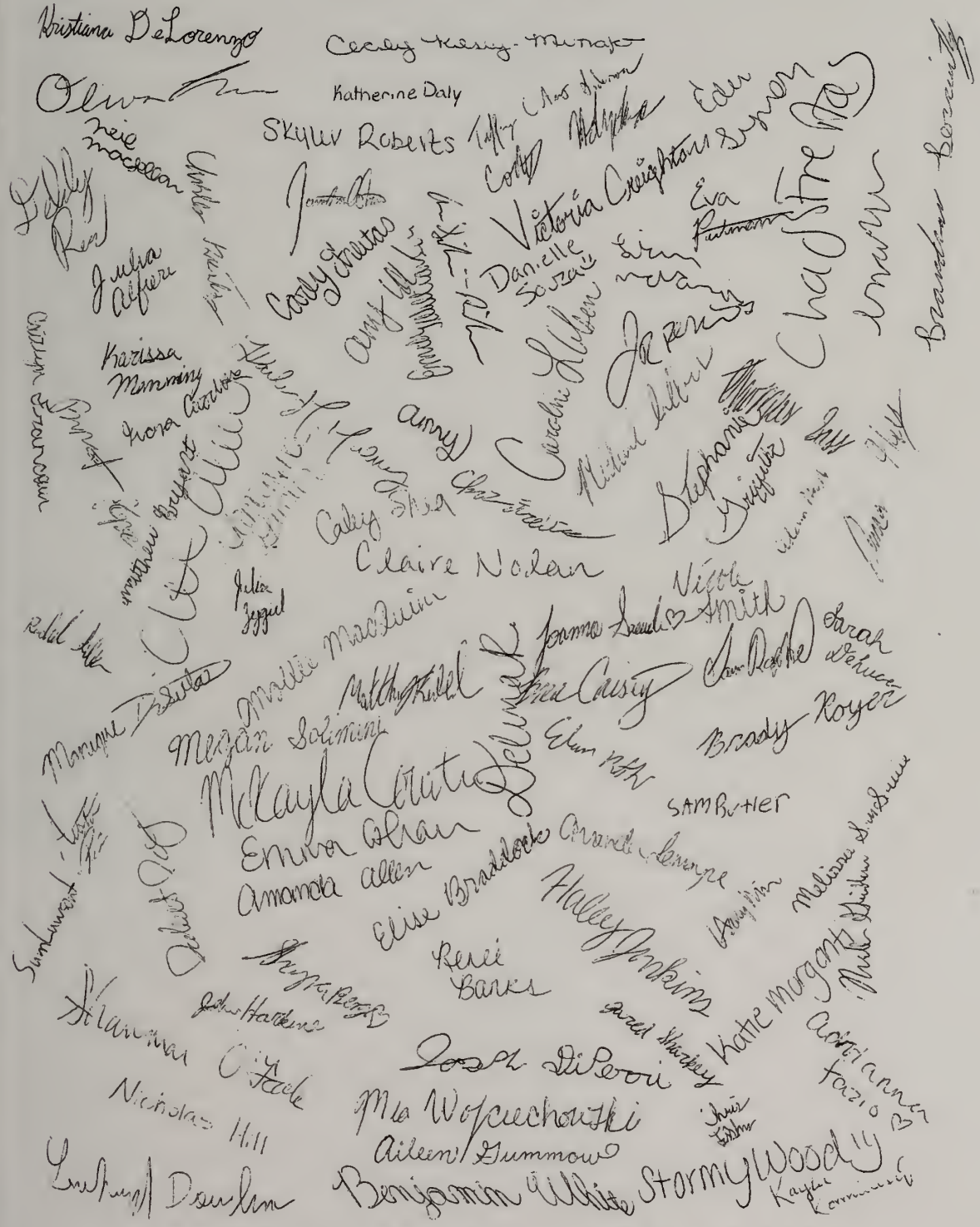

WEST BRIDGEWATER MIDDLE SENIOR HIGH SCHOOL

Paul Chuilli Jr.

11/14/1996-12/10/2014

Classmate,
Teammate,
Friend,
Son,
Brother...
Forever
in our
hearts

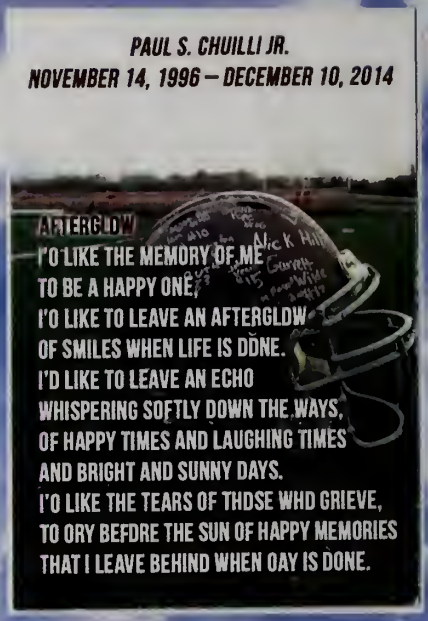

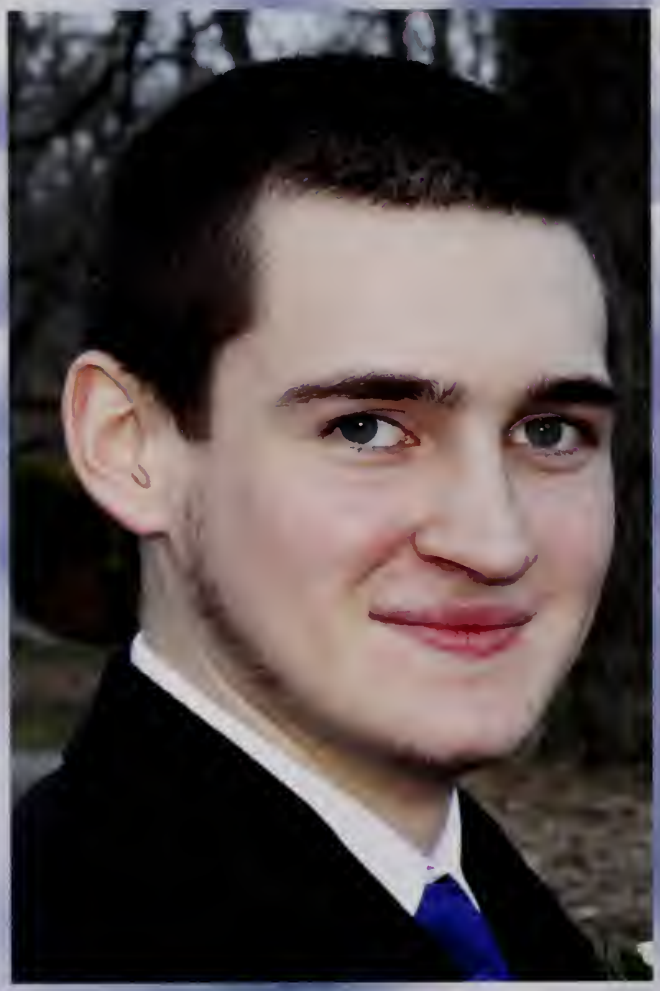

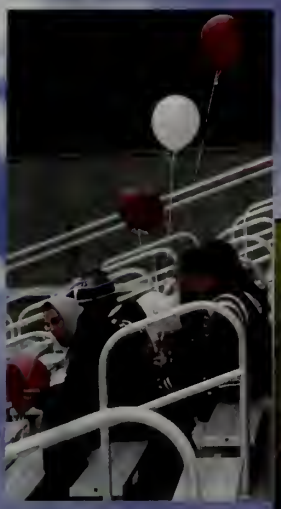

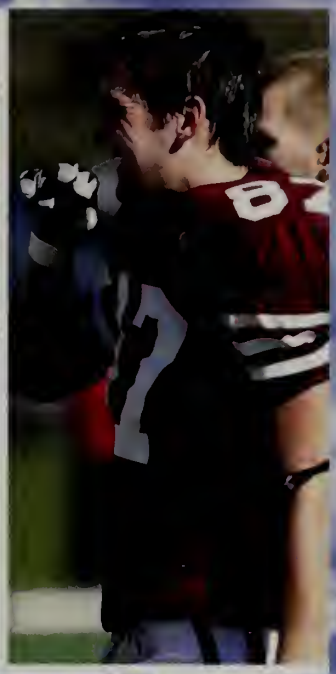

87

#87 on the field
#5 on the Court
#1 in our Hearts
COAC

Don't Worry About It

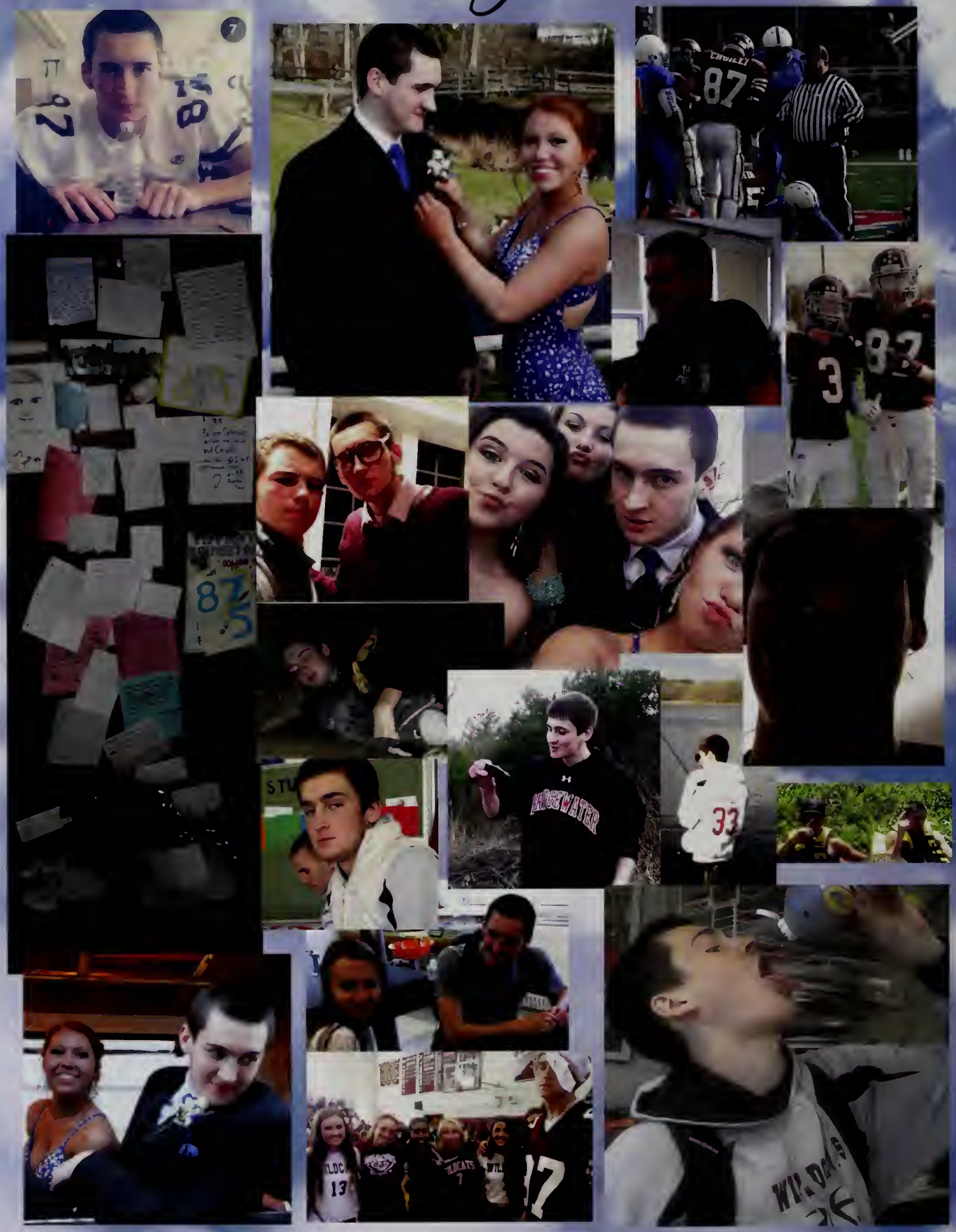

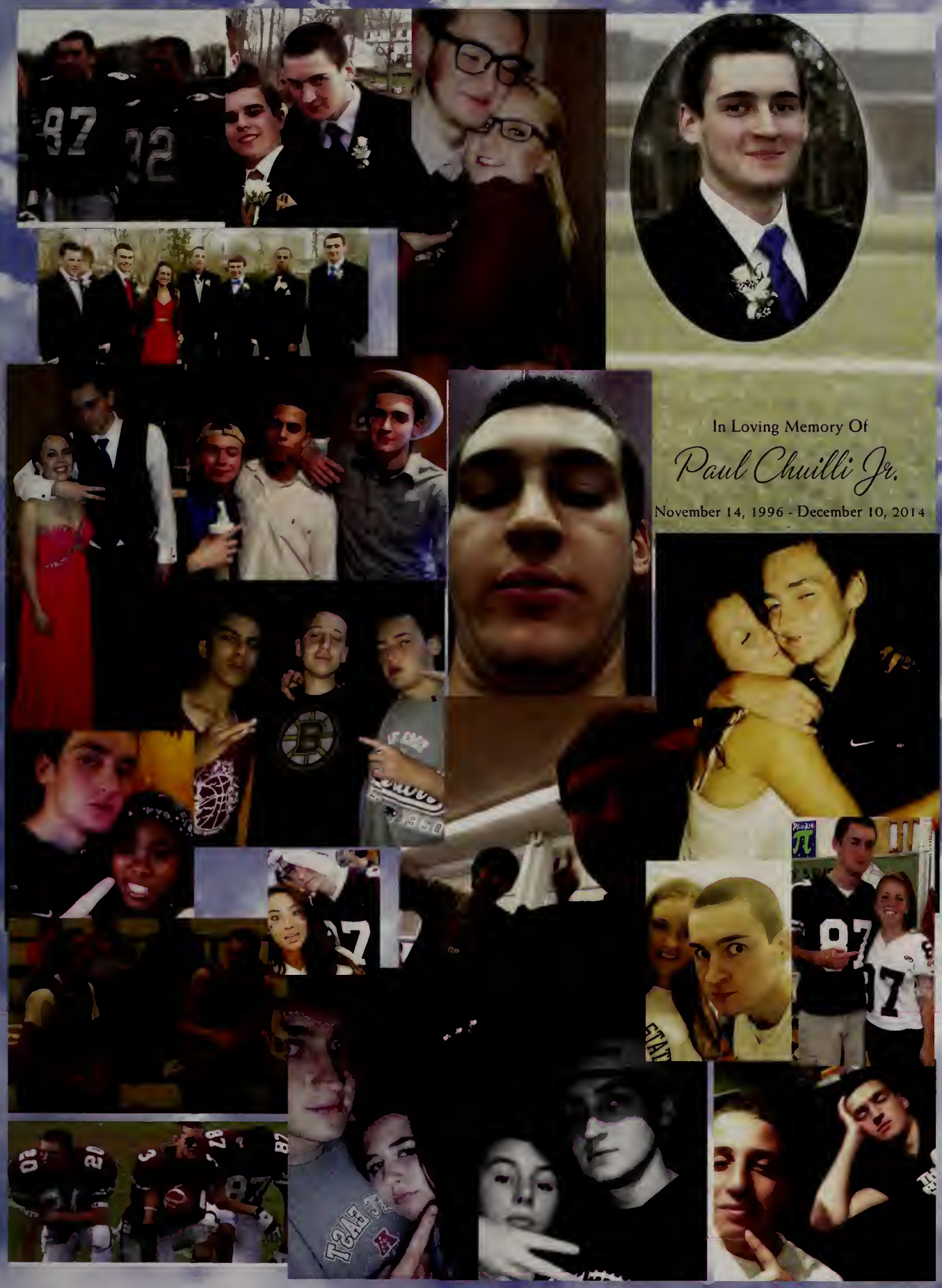

In Loving Memory Of

Paul Chuilli Jr.

November 14, 1996 - December 10, 2014

NO QUIT IN
Degree

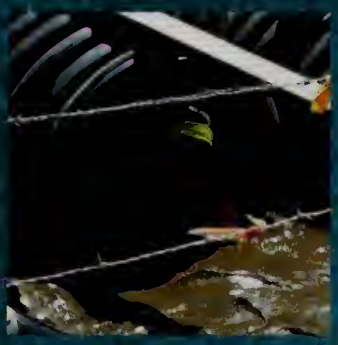

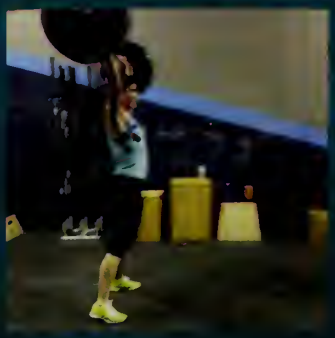

Class of 2015 Dedication

The Class of 2015 dedicates our yearbook to a teacher that embodies Solomon Ortiz's quote "Education is the key to success in life, and teachers make a lasting impact in the lives of their students". This year's dedicatee has impacted us in ways that few teachers can say they have. She not only cares about our academics, but our personal lives as well. Her love and genuine care inspires us to be a better person every day. She always puts others first, and has helped us with our struggles throughout our high school career. Each of her class discussions seems to end with a life lesson or a story about her children, which never fails to make us smile. Our class was lucky enough to have this teacher for two years, and in that time she has showed us that hard work leads to great results. She is more than a teacher to us; she is our friend. Thank you for being there for us, freshman year to senior year. We are proud to announce this year's dedicatee, the ultimate mud runner who puts every guy on the football team to shame...

Mrs. Erin Cronin

Mary Aiello-Jones

Kathleen Anderson

Eva Andrews

Kristin Basford

Toni Beaver

Nicolas Campagna

Scott Cray

Erin Cronin

Michelle Decastro

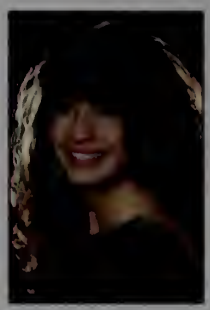
Stacey DeLorenzo

Matthew Despier

Cathleen Edgar

Zachary Ennis

Justin Finley

Julie Flynn

Mary Graziano

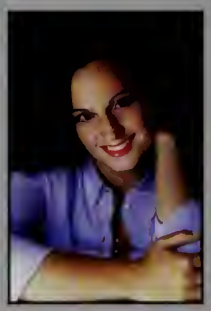
Alexandra Herve

Mary Ellen Holden

Linda Kenrick

Colleen Kelley

Sandy Lange

Nicole Laubinger

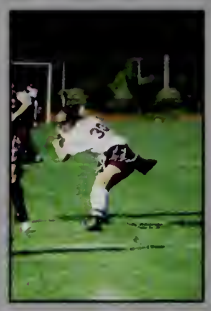
Sarah Longo

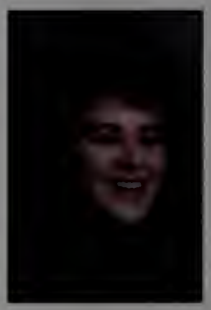
Kathleen Marble

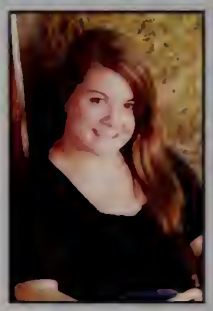
Jaimee Martin

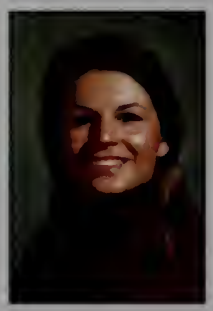
Linda McAlduff

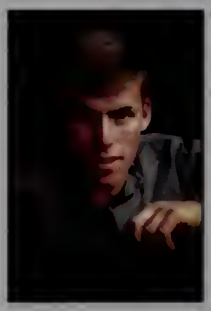
Devin McMurray

Kathryn McMurray

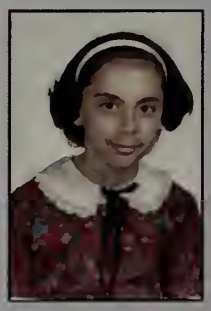
Pauline Mello

Adam Mellor

Kate Menses

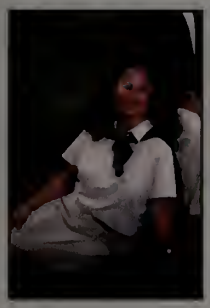
Michelle Mischley

John Nenopoulos

Sarah Oliveira

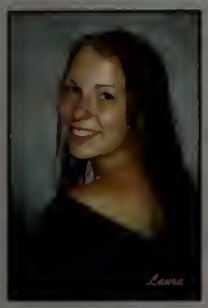
Lauri Howard

Christine Pankowski

Jonathan Pike

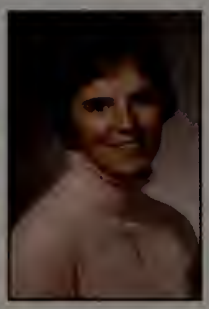
Mary Pistorino

Mary Schmeer

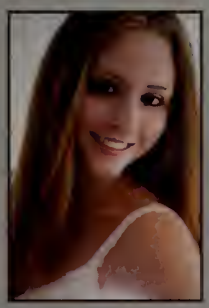
Amanda Silva

Damian Stanfa

Jayson Sylvain

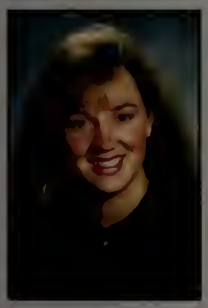
Amy Theriault

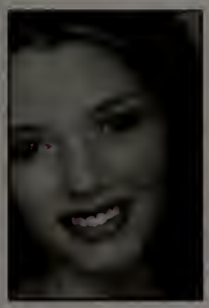
Courtney Trupiano

Chris Vanesian

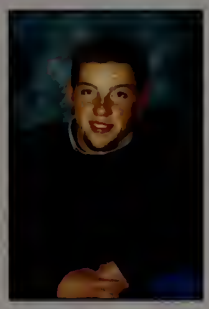
Ben Walsh

Jane Walsh

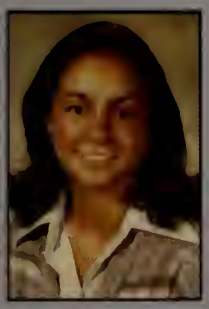
Jan Wells

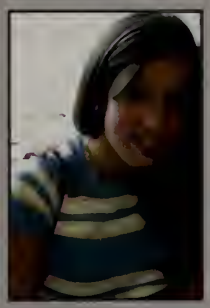
Emily Whiting

Jeremy Whiting

Amy Wilder

Charlene Zutaut

Mr. Mark Bodwell

Mrs. Christine Page

Dr. Patricia Oakley

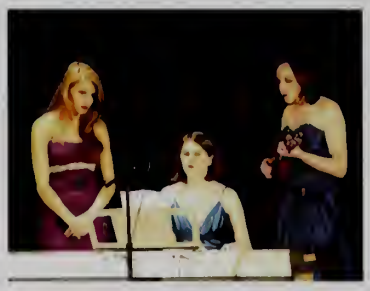

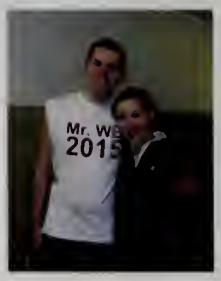

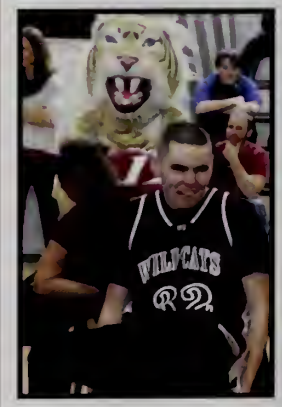

SENIOR CLASS OFFICERS:
President- Neil MacLellan
Vice President- Brady Royer
Secretary- Victoria Creighton
Treasurer- Emma Cashman

Senior Trivia

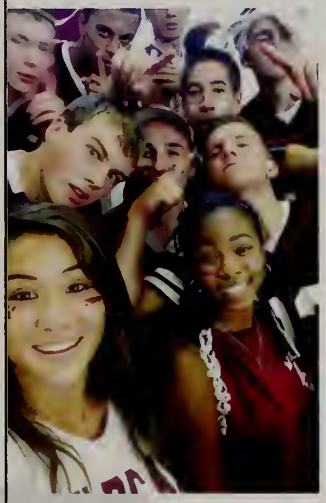

Which senior jumped out of an airplane? (Danielle Souza)
Who is a shmee? (Neil MacLellan)
Who did Brady carry on his back during the pep rally junior year? (Brent)
Who are the 2 Senior guys who both go by the nickname "Meat"?
Which senior drove through their own garage in their moms car as a freshman?
Which senior predicted the death of Robin Williams months before it happened?

What was Cray's bubbler (aka the best bubbler in the school) named? (Oasis)
Which senior almost got arrested going to a birthday party with a bounce house? (Neil MacLellan)
Which seniors almost took out their walking partner during Grand March? (Stephanie Griffiths and Elise Braddock)
Which Senior has 2 rabbits and 6 brothers and sisters? (Cody Holyoke)
Which senior made it to the second round of the X-Factor? (Haley Miller)
Which senior called their AP Bio teacher a whale by accident? (Alexa Dearing)
Who were the two seniors to wear cowgirl boots under their dresses to junior prom? (Haley Junkins and Claire Nolan)
Who ate bad shrimp and got sick on the D.C. trip? (Megan Solimini)
Who do you know that will always yell "eeenough!" to every situation? (Liam Marquis)

Who kissed Bret Michaels twice in one year? (Adrianna Fazio)
What senior has to regularly herd cows out of their yard? (Claire Nolan)
Which Senior is lactose intolerant but constantly ate ice cream during the DC trip? (Delina Royal)
Who is the Real Deal? (Neil MacLellan)
This kid has a new car every week. (Adam Haigh)
What senior's nickname was Spumoni? (Dino)
Which senior girl can rap every verse of any Iggy Azalea song and nail it every time? (McKayla Couite)
Which two seniors accidentally shut off all of the freezers and refrigerators in the cafeteria? (Tiffany Ames-Anderson and Hailey Mulvey)

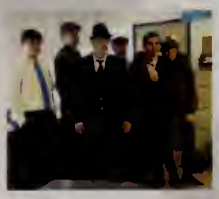

Julia Marie Alfieri

5 Arborview Terrace

"The future belongs to those who believe in the beauty of their dreams" - Eleanor Roosevelt

Congratulations to the Class of 2015. I can't believe how fast time has gone by! I have so many great memories at West Bridgewater that I will always cherish. RB & EB forever. Summers at the Cape & New Hampshire. Winter & Spring Track. Cross Country girls- I am going to miss you all. Good luck to the team next year! CF, DS, CA, EC, CO, TAA. XC Sleepovers. Prom 2014. Jingle Ball 2014. Sunday dinners CN. Ski club. Playground adventures. Gossip Rm101. DC trip & snapchat. Newport trip. Color Run 2014. Art class AG. Aviation 2014. AP Bio #realtalk SG, SG, RB. Boston field trip. Thank you to my family and friends for all of the support over the years. Good luck to everyone in their life after graduation! RIP Paul Chuilli.

Amanda Ireane Allen

25 Cross Street

"I believe that if I fly, I'll prolly end up somewhere in paradise." - Chance The Rapper

It's crazy to think that in September of next year I won't be pulling into the High School parking lot at 7:28am trying to make it to class on time, which never actually happened. I'm so glad that I've had the chance to grow up with the class of 2015 and become best friends with some of the most amazing people. MW SG VC CS BC LI NH JH. We've had a lot of great memories over the years. Thanks to everyone who made my high school years the best that they could be. Good luck to the class of 2015 with everything that you do! RIP Paul Chuilli 12/10/14...until our next rap battle.

Charlotte Nicole Allen

57 South Elm Street, West Bridgewater

"The things that make me different are the things that make me. -Winnie the pooh"

We finally made it!I'd like to thank everyone in the class for a memorable 4 years in high school. they are years I'll never forget. I'd like to thank my friends who made high school so special: my cross country girls DS EC TA CF CO JA and KH AL EC SD. Three musketeers for ever TM&EW. Thank you to Barrett for everything these past 6 years of basketball. I'd like to give a special shout out to the best friend I could ever ask for, Ericha Whitham,good luck with your last two years of school I love ya!

Good luck to my sister, enjoy getting rides to school from our parents again. RIP Paul, we all miss you. I've made so many memories I can't begin to mention them all. Good luck to the class of 2015, it's been real.

Tiffany Claire Ames-Anderson

30 Pierce Street

Look up at the stars and not down at your feet. Try to make sense of what you see, and wonder about what makes the universe exist. Be curious." -Stephen Hawking

We finally made it! I want to thank my parents and teachers for believing in my potential and for pushing me everyday to achieve my dreams. Time flew by and left many memories. XC '12&'14.europe trip.Frozen on ice.pcc.George. And the people I share these memories with: CA,EC,SD,CF,AG,CO.Thank you guys for everything. Rest in Peace Paul. Good Luck Everyone. Until Next Time WB.

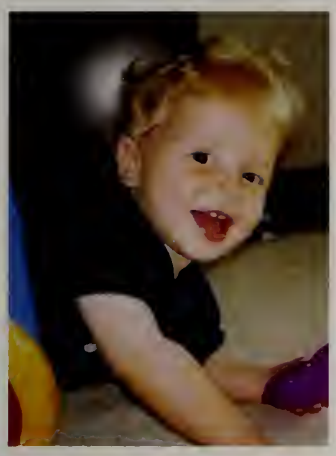

Jonathan Daniel Astor

4 Rodricks Terr

"The difference between the impossible and the possible lies in a man's determination."- Tommy Lasorda

When I came to WB as school choice in 7th grade, I was taken in as if you guys had known me forever. I couldn't be prouder of everyone. It's been quite a ride from 7th grade to now, and I am so grateful to have gotten the opportunity to share it all with you. Summer nights, rides in the van, study sessions that turned into nothing but a gathering to watch TV. The great times with Mike, John, Brandon, Nick, Chris, Bobby. Baseball and golf, you guys are family! Fightin' those zombies with MC, HJ, KM. Complainin' about jobs and life with OT. Spanish with JS. AM, NM,HM and everyone else.

Renee Alexandra Banks

106 South Elm Street

"Sometimes you will never know the value of the moment, until it becomes a memory." - Dr. Suess

. Thank you so much to everyone who has made these past four years memorable, successful, and an absolute blast. JA&EBforever, sleepovers, summers@the cape/saquish, headsup, DCsnapchats, letters, peppers&juice, concert. JA,CN-gossip rm.101, ejss. Artclass-soph/jr.year-CF. Playground-CO,JA,CF. camping@the nip. DoubledatesMS,NH,MW. Prom2014 with MS. PCDCsr.team. DYW-VC,AH,MC. APbio#realtalk-JA,SG,SG,AD. MMOT. Ski Club. Mike, thank you so much for everything, I love you. 9/17/13. the spot, watching stars, mudding, notes, aimless drives in Betsy, New Hampshire, summer 2014. Good luck class of 2015!! RIP Paul Chuilli. Until next time...

Brandon Xavier Bercovitz

34 South Elm Street

"Life's a beach, I'm just playing in the sand"

Well, this is it. I want to say it was a slow four years, but it really did fly by. I had way too much fun for school. Playing baseball in high school was without a doubt the best time of my life. We played like a team on and off the field. Our group message was without a doubt the funniest thing I have ever been a part of. It was tough not having a home field the last two years, but we made due with what we had. I want to thank my best friends J.H. M.S. N.H. C.F. J.A. and A.L. We had some great memories fishing, mudding, boating, and camping. Shoutout to Mike and Nick for always pulling me out when I needed it. I also want to thank my family for backing me up whenever I needed it. It's been real class of 2015. Goodluck class of 2015

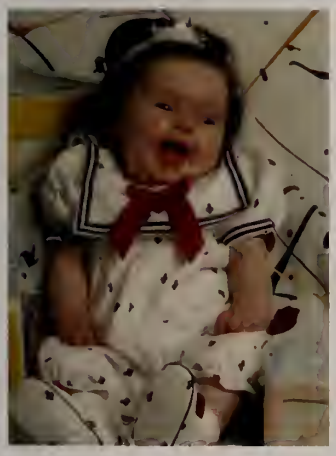

Shayna Bergeron

50 Grant Street

"Energy flows where attention goes."

The hoop flow art, yo. I had the raddest friends here SO, BP, MR, AH. Always be yourself and follow your passions xo.

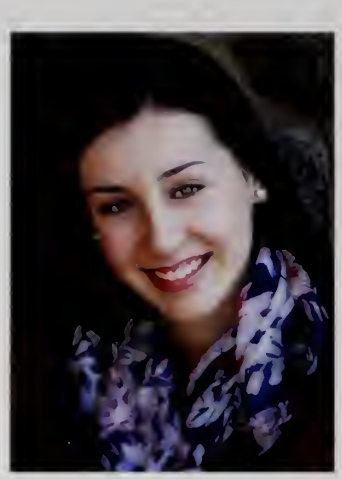

Elise Jeannine Braddock

390 Matfield Street

"And will you succeed? Yes! You will, indeed! (98 and ¾ percent guaranteed.)"- Dr. Seuss

We made it, everyone! I have been in WB my entire life and I can't believe it's time to leave. The Class of 2015 is truly one of the best. A huge thank you to the teachers for giving me the gift of a great education. I am prepared for the big bad world because of you. To Jooj and Ren, two-thirds of the trio, Els thanks you for all the laughs. To AD, VC, KM, SG, CO, SG, MC, and Neily Mac, you are the best friends anyone could have. To Mom, Dad, and Angela, thank you for your unending support and love. I hope you all savor every moment from here on in because "this is it"! Best of luck to the Class of 2015 in wherever life may take you. Stay wild, Wildcats!

Matthew Scott Bryant

438 Copeland Street

" All we have to decide is what to do with the time that is given us." J.R.R. Tolkien

I started off my high school year in Bridgewater-Raynham and didn't really enjoy it. Once I moved to West Bridgewater I got a sense of how cool this school is. I really have to thank the friends I made here for helping me get through the three years I was here. Thank you JD, BR, JG, SM, VC, BB, NS, NM, KP, JC, JC, SG, AC, CH, CF,and everyone from my Church that I have grown up with. You helped get me through high school and I hope I remember you when we have all gone our separate ways.

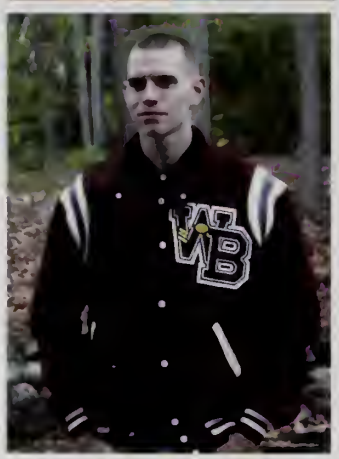

Samuel Edward Joseph Butler

376 South Elm Street

"Time you enjoy wasting, was not wasted." -John Lennon

Wow senior year its finally here, let me start off and just say football can never forget the memories coach panos one heck of a coach. To all the football players that orange peel on the ground, remember? This year had some fun times getting to know the new people that come to the school and making friends was fun. To all my close friends "Whatcha do this weekend".... "apples" Another time going around WB, theres 1, 2, 3.... 13 plus blockades WOOF! BARK! B.F J.D B.P S.M. Thanks for all the fun class of 2015 the last graduating class in the high school!

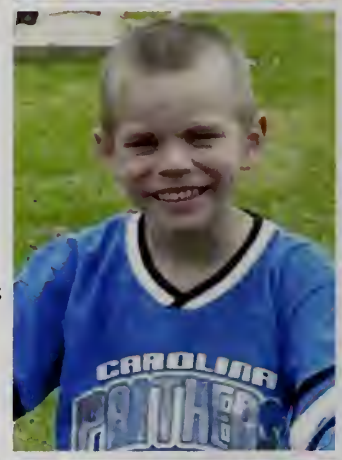

Brea Marie Caisey

6 Elizabeth Lane

"My mission in life is not merely to survive but to thrive and to do so with some passion, some compassion,some humor and some style." -Maya Angelou

I wish my class of 2015 the best for the future.
I'll never forget the amazing memories I've made with my girls & the guys these past years. Feefs,Dan,Sky,ClaireBear,Halgo,OT:AG,AW,DH,PC,JP NG,JG,MK,JS,AA,LI,CM, EC,SD,LD,EP,DC Trip,FMB./ Btree,SouzaPaloozas,Beachdays, Freshman Bio,Homecoming,Prom2k14,ChinPie,MVP,Unreal,Work w/ AD&KC(4FingerKen)..CrabHunting at Swifts,Baldo'sChatRoom,Dannizdaname,AMay. "Um",RedTaurus,ChanceConcert.
Thank you Mom, Dad, Troy, & Nana for always supporting me.
Rest in Peace Paul Chuilli 12/10/14. Love you always #87.
...And nothing was the same.

Emily Marie Callachan

55 Lawrence Avenue

"Life itself is the most wonderful fairy tale."-Hans Christian Andersen

2015, we are the end of an era. We finally did it! The past four years have flown by. I'm glad I got to experience high school with such a great class. So many memories have been made with people I will never forget. CA AL KM JP DH AG AW PC JG CC 2k ZM Echurch Baby Joe. Rags, Cavers, The Vdub, Ski Club, The bus ride with OT, Boston Commons, Mantown, Freshman year with OT and DS, Jetta, Drake vs. Lil Wayne, Struggling in apbio, Lunch with Fin, The staircase, New Hampshire with AA, Rhode Island, Umd, LUCKYS, Xterra. Mom, Dad & Matt, thank you for always being there for me and pushing me to do my best.

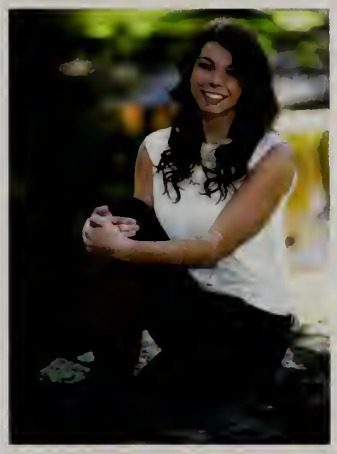

Fiona Jade Carruthers

522 Spring Street

"The world awaits."

Uhm.somanymemories.solittlespace.foreversalwaysw/ allmymaingirls:halz.baldo.dan.breyonce.wife.OT.popo.ladunny (mvp).liggy.AB.HB(sisters).EC.SD.SA.smuchlovetomysoccerbabies. myboys:jayjay.AG.DH.JG.NG.MK.CM.PC.JP.AW.LI.addies/ mummums.lyds.chinpic.vivaLV.he knows.muffit.NC.donttell.madaggy.EXCUSEME.theY.borderland.souzapalo oza.eh."yes".cumbiesbathroom.powerblockcrew.checkmyblog?.lloyd.heino us.Mac.swag.keepordelete?.prom/ hoco.sorryboutbagel.kumquats.horseneck.pdevers.mifamila.mywife.thank you.skylers.15balllaps.hayy.dc.mcflurries.Thank you for some of the best years WB, and thank you Mom and Dad.2015.

Forever in my heart, RIP Paul.And Nothing Was The Same.

Emma Frances Cashman

65 Stonybrook Drive

"Do not follow where the path may lead. Go, instead, where there is no path and leave a trail." -Ralph Waldo Emerson

These past four years have flown by and I am so grateful for all the memories I've made. Thank you to Graz & Cronin for the endless talks, advice, and candy. Thank you to Coach Sylvain, Ms. Whiting, and Mrs. Daley for amazing and memorable cross country and track seasons. I'll never forget math club, prom, our seats in 113, panera & ice cream, and pep rallies. I wouldn't be where I am today without SD, CO, AG, CF, TAA, CA, the cross country captains and especially JS for being my best friend all these years. I'll miss my cross country girls so much, always dare to be great. Finally thank you to my family who provided me with endless love and support. Thank you WB, I wish everyone the best!

Paul Stephen Chuilli Jr.

30 Progressive Ave.

"Tom Brady is the greatest quarterback to ever live."-Dino Hatz

High school was a dope 4 years of my life I want to thank all my friends and family.This place is a prison.
JG.AG.AW, Jr.DH.MK.CM.NG.JS.DS.FC.CN, R.OT.HM.Tcurt No Shirt.cooor, Jay.baby joe.Shoutout to previous classes.box.mw2.rag.tpb.madden.2k,.rooms in the house.maine2014 with the boys.braintree.lyds.hotel vanderstreet.cinco de mayo-greatest fuzz story ever.carols.freedom rally.dariens.RAJJ.MB chillin.luckies.souzapalooza.kinswood.carvers.breezeway chillin.summer at Gentiles.pineapples.L street.FTB .the impala.football/ basketball12.13.14.15.the 3balll with kostantino.7 passes with gentile.screaming.
its been real wb.one love.

Jake Anthony Corbett

74 Kenneth Street

"I'm just gonna run away when it gets warmer in January."
-Original Quote by 8th grade Jake Corbett

SG,VC,HJ,SL,AH,JG,JS,KK,LM,AH,SM,MB,BR,NM
Well senior year so far has been pretty rad. Being top dogs and all. Having classes more easy than years past. What else can I say. Prom was probably one of the best nights ever. Prom is one of those nights where

the person you go with makes your night. I didn't want to go at first but after a person talked me into going with them im glad i did. Everyone remembers those great times where we went fly fishing in China, bamboo cutting in Vietnam and most importantly bungee jumping in North Korea. Those were all fantastic times.All and all high school has been a great time spent with some pretty rad people.

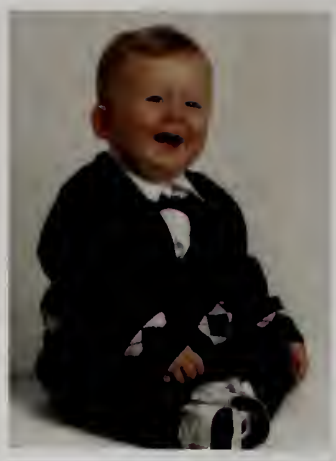

McKayla Katherine Couite

6 Copeland Street

" So I guess we are who we are for a lot of reasons and maybe we'll never know most of them." -The Perks of Being a Wallflower

I can truly say that the years I've spent at WB have been like no other. I'm leaving here with the best memories of the people I can never forget: C.F,H.J,A.D,K.M, M.M,A.H,M.S,K.D,S.G,E.W,K.K,Z.F,J.A,N.M,V.C,S.L A.A,&E.B.Good times:D.C.,Old Country Buffet,BAE,Jo Bros,POLE,Fiestas,Concerts(K),#crazy pants,Cirque,Zombie Hunting,HC/ rally 14,Kayla²+MC,SHUT UP MCKAYLA,Prom '14,that time neil got in trouble,KAM Land,IGGY,Kayla's special horn,B101,Is that a

whale?,#RealTalk."I'm Ready",FLAWLESS,Mad Cow,When can I be you?Thanks to my parents & Kaylee for always being there. Class of 2015, I'll always remember you all!
Later WB, it's time for the next chapter.

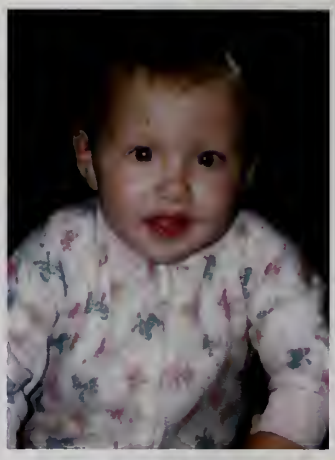

Victoria Elizabeth Creighton

30 Tarkin Hill Lane

"You can't stay in your corner of the forest waiting for people to come to you. Sometimes you have to got to them." - Winnie the Pooh

The roof is not my son, but I shall raise it.That time Neil almost got in trouble. The Pickle Jar. Caley Shea's shirts. Promposal. Better Paranoid Than Dead. Jake Haigh the almost senior. Asack's. Mr. Cray's Class. Locker 571. Most likely to make a bad pun at an inappropriate time. Sweet

Sixteen. Hot chocolate (still). Morning drives. 9th Grade Geometry. Falling out of the chair. Walking into the door frame. Mom & Dad, thank you for pushing me to be my best and everything in between. So glad I transferred to WB. SG, AA, CS, MW, NM, EB, JC, LI, JH, CF

Katherine Therese Daly

1 Pear Tree Lane

"Tomorrow is always fresh, with no mistakes in it."
-Anne of Green Gables

2011 and 2013 NHD with Mr. Despier, French Class with Mr. Mellor, Hershey Park Band Trip, Singing at the Providence Bruins, All New

England Honor Band Festival, President of the French Honor Society, President of the Tri-M Music Honor Society, Physics Six Flags Trip,

Cooking Up Culture French Trip, Math Club's First Win, Jazz Band with Mr. LeMarier, Cookie Decorating Party with Tri-M, 1920's Day, Mole Day, AP Calculus BC, Keep Moving Forward!

Monique DaSilva

92 Copeland Street

"The world is full of magic. You just have to believe in it. So make your wish. Do you have it? Good. Now believe in it with all your heart."
- One Tree Hill

It's been 6 years in this building. In this building I learned a lot and did a lot. This is the building where I found myself. Now its time for all of us to leave and to become the people we always dreamed of being. I'll always remember SB, MG, AG & many others. Good luck Class of 2016 take chances and make your memories, this year goes by so quick. Mom & Dad I love you and thank you so much for supporting me with everything I've been doing. R.I.P. Paul you were such a great funny guy, you made me laugh even when I wasn't in the mood to.

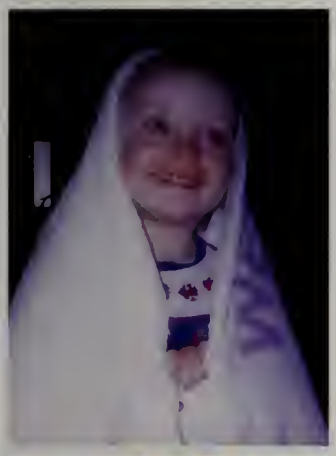

Alexa Rae Dearing

401 West Center Street

"I solemnly swear that I am up to no good." -Harry Potter

This '15 It! We made it! Senior Year is here and it came so fast! I remember being a freshman thinking it would be forever till I'd be a senior and its already here! KM, HJ, KD, AH, SL, JC, EB, NM, SG, MC, KK, SB, BP, JA, RB, CF, BC, VC, EP, CB, KC and JN. Thank you so much for making these last four years something I'll remember forever! Beefsticks. Summer '11, KAHK. WOL. Neon Novas. Prom '14. THE Alexa Picutre. Cleanse Week Failures. Snapchat. Sneak Out Failures. Summer '13. Avengers. Kayaking. Bonfires. Football Games. Hockey Games. TSwift. Manhunt. Asacks. "Hey Sandy." "Is that a whale?" Turtle Crossing. Thank you Mom, Dad, and Kylie for believing in me! Love you all! Goodbye WB!

Kristiana Aimee DeLorenzo

616 Bedford Street

"Those who dream by day are cognizant of many things which escape those who dream only by night." -Edgar Allan Poe

There are many things I could say about my time in this school, but the most memorable and most important to mention are 5 of the best people I've ever known. Haley, Karissa, Alexa, Adam and Sofia, high school would have been awful without you. I love you guys. I also want to thank my teachers for putting up with my argumentativeness, my mom for always being there (literally), and Mr. Bodwell for coming up from the Howard with us. I also want to thank my sister Alex for constantly reminding me that high school isn't the end of the world. To my other classmates: it's been a crazy ride. RIP Chuilli, have fun in the clouds.

Goodbye and stay gold, Ponyboy.

Sarah Elizabeth DeLuca

27 Bayberry Road

"The future belongs to those who believe in the beauty of their dreams."

I can't believe my time here at WB has come and gone. I couldn't be happier with my time here and the friends I've made. Thanks for the amazing memories I'll always remember. Talks with Graz and of course the candy.PB chats with Cronin.Track.Prom.Senior Ball. Panera and Ice Cream dates.Junior Class Officers.Frozen.Math Club.Spirit Weeks. I wouldn't have made it through without you guys EC CF AG CO TAA CA SR.Rest in peace PC #87. Thank you Mom and Dad for all the love and support. Can't forget Matthew Jack and William. I'll love you forever and a day. West Bridgewater will always have a special place in my heart.

Thank you for everything Class of 2015.

Dakota Christopher Devery

57 Brewster Road

"We'll always be hangin' round, like tattoos on this town."
-Jason Aldean

It's funny how fast time fly's. It seems like just yesterday I came here in 2nd grade and how long it was gonna take me to become a senior. I've had so many good times and friends, I can't include everything. I wish I played football all 4 years in high school, hockey too. Good luck to Coach Panos.Had some good times at the Pitts rippin' it on dirtbikes and jeeps. Shout out to ZO and late night cruises in Bridgewater. Sideline conversations at football. Shoutout to SB, LM, JD, BP, CM, JS, AG, PC, AW, JG, JP, ZO, EW, BF, BR, AM, JL, NG, AF, JH, FC, SR, HM, MM, LV, NS, AS, and also Katie M and Amanda L at intern! I'd like to thank my parents for helping me through all my years of school, it's been a rollercoaster ride! I've had the best years of my life here and I wish everyone a long and happy life!

Joseph Jay DiPerri

238 Comfort Street

"It's not who we are underneath, but what we do that defines us."
- Batman

The years at this school have always had its ups and downs but in the end I'm going to miss this place. I remember days at the playground at the rose L, wall ball at the Howard school, and lunches filled with laughter at the high school. Making friends and memories that I will never forget SB LM SM BF DD AM NM BR and teammates on the football team NH PC. Great memories of football camp and the coach's quotes. Thanks to Mrs. Cronin for always being there and My parents and grandparents who helped me with everything. I have grown up with this class my entire life they will always be part of my family and I'm going to remember them forever.

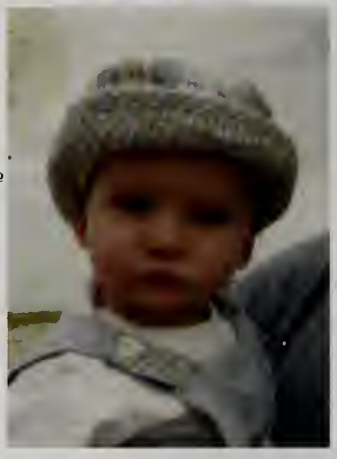

Lindsey Nicole Douglas

559 Oak Street

"All our dreams can come true if we have the courage to pursue them."
- Walt Disney

These past few years have been filled with laughs, friendships, happiness, sadness, and joy. I'm so proud to be graduating from this school because I couldn't imagine myself anywhere else. No matter where I go in the future, I know I will try my best to succeed and will be happy wherever I am. My dreams and goals are ambitious but so are others. The real world is scary but I believe if you never try you will never know. I wish the class of 2015 success, luck, and happiness down the road. Congratulations!
We made it.
Rest in Peace Paul. # rippaul

Adrianna Marie Fazio

161 Turnpike Street

"My life is part humor, part roses, part thorns" -Bret Michaels

So we're finally here? We made it? Thanks to everyone that made these past four years so special. MM,AH,CF,AL,KM,ZF and of course mama and daddy for putting up with my craziness all these years. Shoutout to my best friend Stormy for always sticking by my side and being there for me when nobody else was. Thomas, thanks for the fun friday nights and the awesome karaoke jams in the truck. The memories are endless. I'll never forget: the haunted house, canobie, summer concerts, HEY PASSENGER, prom 2k14, soup kitchen, the cove, jiminey cricket, wambo, water country, bad dates, 12 am taco bell, history with SW and RF, and of course kissing Bret Michaels <3 TWICE! It's been real WB! BYE FELECIA! Xo

Benjamin Roger Ferguson
101 East Street

"It's only after we've lost everything that we're free to do anything."
-Brad Pitt
Can't believe its senior year, thought I wasnt gonna make it this far but here it is! Had a lot of exciting memories over my school career and hope to have many more. Shout out to my brother Nick, my sister Kristen and my Dad. Also glad I spent the years with JD, SM, SB, LM, BP, and lets not leave out DD, and one more to KM, you know i'll love you always. Time to forget the past and focus on the present. Peace WB

Christopher Daniel Fisher
1311 Vernon Street
"Anything worth doing in this world is incredibly difficult to do."
-Jon Foreman

DH, KM, 42, KD, MB, CMNOPQRSTUVWXYZ Spanish Honor Society president.I write stuff. Computers are cool. I'm a big fan of horror. This is my senior bio. Something something waffle iron.

Zoe Alexandra Flamos
23 Shaw Avenue
"I've learned that people will forget what you said, people will forget what you did, but people will never forget how you made them feel."
- Maya Angelou

Class of 2015! We made it faster than I ever thought we would! I'm going to miss all of you. Adrianna, thanks for all the crazy times we've had together. I never thought I'd be able to say I went to a Bret Michaels concert with you and survived. Karaoke, dancing to Shakira, sleepovers, movies, shopping. Love you partner in crime<3 McKayla, my girl since kindergarten. So many memories with you I can't even remember. Melissa, thanks for always having my back, you're a great friend! Katie, thank you so much for getting me through Calculus!! Fun times with TS, EL, JS, SG. Teachers of room 117 and 204 I'd be sooo lost without you!!! Best of luck everyone, see you at the reunion

Caitlyn Rose Francoeur
303 North Bedford Street
"Where's the fun in doing what you're told."

This 15 it! These past years have been some of the best years of my life. I wouldn't want to spend my senior year with anybody else. M.C. M.S. L.D. A.F. A.D. K.K. S.G. M.M. A.H. H.J. K.D. K.M. E.B. Gym class with Haley. A little hurt I was never asked, but I did wear my shorts just for you ;) DC Trip with McKayla, Megan, and Shannon. Old Country Buffet. Fiestas with Mollie and McKayla. AP bio crazy pants #RealTalk Moe, Larry, and Curly brothers 4 life. MJ no way! Great times with the softball team over the years. Ball is life. Squad so hard. It's been real WB, school won't be the same without me.

Carly Catherine Freitas

94 Cal's Court

"Every story has a end, but in life every end is a new beginning"
- Uptown Girls

Coming to West Bridgewater my freshmen year was the best decision I have ever made. We started out as little freshmen and now we're about to leave our home of West Bridgewater High School. So many memories. Junior prom, homecomings, random drives at night, playing on playgrounds R.B & J.A. Frozen On Ice, summer nights, movie dates, electric run 13', color run 14', XC invitationals, gossip sessions, and birthday celebrations. The best job ever at Market Basket. To my best friends S.D, A.G, E.C, C.O, T.A.A, A.L, K.M and S.R I don't know what I would've done without you guys the last four years. Thank you so much for everything. To the senior xc girls, thank you for an unforgettable 4 yrs of xc. I wish the future girls xc team the best of luck and to another 10 undefeated years. Goodluck to the class of 2015!

Chad Michael Freitas

94 Cal's Court

"Wish it...Dream it...Do it" Unknown.

These past 4years at WBMSHS were really fun. I'd like to thank my family, all my friends I met and made my HS years alot of fun. MB.VC.AS.AM.JD.JG.CM.SR.SQ.MS.NH.BW.CO.BR.BP.JL.SB. I enjoyed managing XC team and meeting alot of great people. Also shotput/discus were awesome. Id like to thank DB, EQ, JR, AQ, NF, LF, and the rest of the athletes for good times. I'll miss all my classes. Prom,Grand March the parties.Halloween parade.seniorball,privs,pep rallies.matball & ultimatefrisbee at gym. Good Luck to all of the future classes of WB.

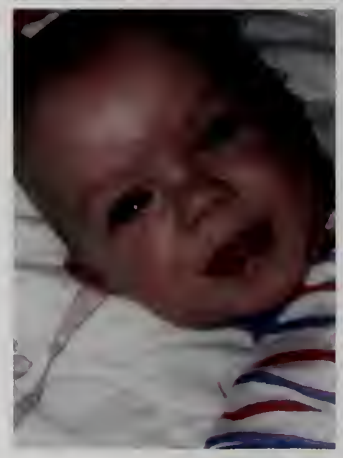

Christopher Joseph Freitas

94 Cal's Court

"Don't Give Up. Go Hard. Or Go Home."
Way too many powermoves...LP,CA,MA,CQ,ES,KM,CA,CL,OC,HC,RH,MM,HJ,LG,JN,ED,AW,EW,EP,LB,MS,MD,OA,SG,SG,VS,AS,BD,CB,EQ,JA,KM,KHALID,KB,MQ,SS,MM,and many many more."cold steel" rocking welterweight, mentor and dad. DTSMDPRG ring,plays down in the shore. gymhark,cellucor,vineyard vines represent,crazy summer junior year, RI,NJ,NY,Cali, johnny appleseed story. gym lifestyle.MOBILE IRON. WB was great, gonna miss all my school friends MS,BB,NH,NM,BR,SG,VC,AA,MW,AL,EC,SD,SR,and the others i forgot.greatest-freitas,once a winner alway a winner. wish it was lifelong. everyone take care.dont stop. see ya in the big leagues.

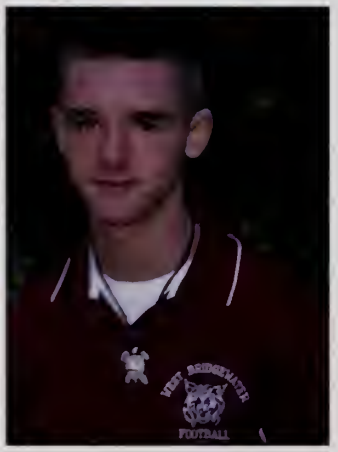

Jonathan Daniel Gentile

60 Clinton Road

"Your life isn't defined by what happens to you; you define your life by how you choose to respond to the things life throws at you. God gives us free will and thats the POWER OF CHOICE!"
BHS freshman year<WB soph,jr sr year. first of all i love my girls E.Yeo,(prom 2k14) Po-Po.JN.Addie.Cyd.J.Guindon.O.T.Dan.S. E.Call is a bro.."you are a savage."FTB-ily nicky.Chuillii.summer of 2014 living in the cribo.Gonatas.Dinoo.Julio.Walsh. Hill. Corr.Teurt.JayDog.Mike.M.PGreg.BBYJoe.ThePed. Football sr yr: (basketball2014. rags.trail part1/2/3 soph year. Btree.mumumsCaroling.Lyds.Breezeway.Kingswood. Cga10a3 Room in the house1/2/3.luckies.CoupGoinCrazy.Thank you for my church ssce and matt bryant.Ty for my teachers especially Mr. Bodwell for always being there for me. RIP Chuilli. I will miss you.

Samantha Ruth Gimler

15 Paul Joseph Lane

"What Lies Behind Us And What Lies Before Us Are Small Matters Compared To What Lies Within Us."

-Remember the Titans

I love senior year and I love Wb. I'm so glad I came here for high school I've made so many great friends and we've had so many great times like

prom, homecomings, the field trip to Newport, PCC, Vic's sweet 16, dance, Maine trips, Maryland, DC. Thank you V.C, M.W, A.A, J.C, N.M,

E.B, C.S, A.M, J.M, R.B, J.A, B.S, L.I, J.H, B.V, N.M.

I love you guys! RIP Paul, we'll miss you.

Andrew William Gonatas

302 Winter Street

"John Lewis"

Well it's been real wb. Can't believe high schools over.Gave some of the best years of my life.Shout to mom,dad, and vicki and all my friends who helped me make the best of it.AW.CM.JG.PC.JP.DH.MK.NG.OT.SR.EC.DS.BC.CN.HM.FC.AM.DD also the underclassmen TC.Cor.JP.JE.EP.AC.LD can't forgot Mcelligott and Dgrant..rag, kingswood,carols.cga10all3.football.dariens.saving chuilli

CincoDeMayo vaca..carvers.rooms in the house.mkay.hotel CV.trap.luckies.mac.maine.joshs.skylers.Assad.impala Whippin.Madden.marinating.2k.KIDS.Pineapple.Timmy's. CoupeGonCrazy.Lampin.MB.braintree.Everything we've ever bumped.Raj&garage.prom.ftb.twos.

Jenna Marie Gouthro

486 West Center Street

"Life moves pretty fast. If you don't stop to look around once in a while you could miss it".

I just want to thank the teachers, A.H and J.C for always being there for me and making these four years something I will always remember. Bye West Bridgewater, its been real. I'm finally ready to leave and start my life somewhere else.

Stephanie Alexandra Griffiths

2 Town Line Circle

"Change...We don't like it,we fear it.But we can't stop it from coming.Sometimes,change is everything." Meredith Grey

I never believed people when they told me high school goes by so fast,it seems like only yesterday I was a freshman just trying to fit in.WB has given me more than I could have asked for.I've met the most incredible ppl here & I wouldn't trade them for the world.Overall thank you to everyone who made HS unforgettable.Between my friends,familys&teachers I'll never be able to repay you. Im a winner,chem survior,physics triangleΔ,AP

Bio,Asacks Girls,Prom14, DC,Cronins life lessons,Tennis Family,McSteph Julianne,enjoy the new schools&make history JH MM MC EW EB AD KD CF MS HJ KM VC SG JA RB

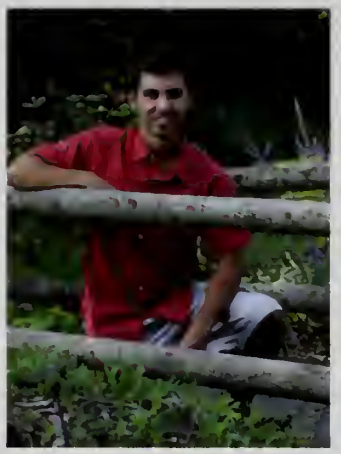

Nicholas James Guindon

7 Rising Sun Lane

" Fugazi, Fugazi. Its a wazy, It's a woozy. Its fairy dust."
- Mark Hanna

Its gone by too fast. Goodluck to everyone in college and after. RSB. Corner Market. LoL. Ayee . Cabana. Moes. Asacks. Kafel Basement. CoD. Ping Pong. Wareham. Goliath 32. Beach days. South Carolina.

Cape cod trips. Mb. Cruises. The boys MK DH CM PB KP LI JS AW JrP AW AG JG CH. The Girls BC OT DS CN FC SR HM. Gym crew EP EY CB.

I hope to see you guys down the road, thanks for the greatest times of my life. Much love.

Aileen Murphy Gummow

925 Pine Street

"I wanna be a good person" -Gilbert Grape

I feel like I just started high school yesterday and I can't thank my class enough for the best memories; you all are truly the best. Thank you Cronin and Fin for always listening to me, giving the best advice, and making me smile. Frozen On Ice. The amazing race. Prom 2k14. Knitting. Babysitting Crew. Aviation 2014. Jimmy. Ski club. TBC. Mayeation. APUSH. Senior Ball. Panera & ice cream. Raynham Crew. Playground adventures. The Usual. To the best friends who got me through high school: SD EC CF CO TAA CA JA SR I love you guys! Huge thanks to my parents for being the biggest supporters. Elizabeth: I love you so much. Enjoy your years of high school and never take life for granted. Can't wait till you visit me at Messiah!

Rest in the sweetest peace Paul #87

Thank you WB for being my home the past 4 years and good luck to my classmates!

Charles Nicholas Gustas

41 Sinnott Street

" You only live once, but if you do it right once is enough"

It's been a good four years, i cant believe its gone by this fast i wish everyone good luck after highschool and I hope we'll all see each other again sometime. WBXC. physical science. pitts. scotland street.

Adam Joseph Haigh

7 Taft Avenue

"If you can't have fun, there's no sense in doing it." -Paul Walker

"Nnnyea Squidward"-Spongebob

Well here we are folks time to go our separate ways in the world of adults. It's time to finally leave WB. Thank you the the fellow classmates who made it a rad 4 years of high school: HJ, SL, ZO, BW, LM, AM, KM, KD, AD, JC. I shall reminisce on the good ole days of: beach house, wakeboarding, snowboarding, hockey, prom 2014, working on cars, boating, slwasons shag rug, vdub, the truck, megaman, cruises, car crew, sword battles with Longo, and binge eating Papa Stelios. Well that's all folks. Catch you on the flip side.

John Francis Harkins
9 Rising Sun Lane

"Don't let the fear of striking out hold you back" - Babe Ruth
I can remember in 7th grade Mr Greenlaw telling us that senior year will come quicker than we think. And let me tell you he was 100% right. I can't believe how fast it came. I never thought I would miss high school but now that its gone im gonna miss it so much. Thank you to all my friends for making memories that I'll never forget SG. MS. BB. NH. BM. JA. Varsity baseball,golf,prom,homecomings,fantasy football,The Walking Dead on Sunday nights,Sleep overs at Mikes. Special thanks to my parents for helping me throughout my life. Shout out to Stephanie Griffiths for always being there when I needed her the most and always helping me with school. Thank you WB for making high school unforgettable!

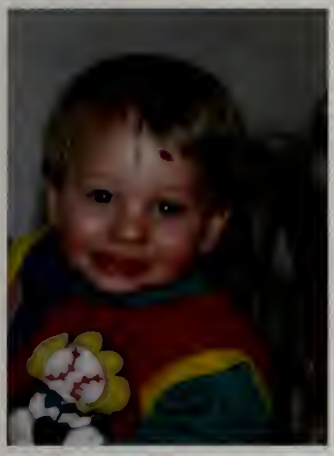

Kostantino Hatzinikolau
35 Plain Street
"Tom Brady is the greatest quarterback to ever live."-Paul Chuilli

I'd like to thank my mom and dad for everything they have done for me so that I could have a great high school experience. I'd like to also thank all my friends that made high school bearable for me:CM.MK.PB.NG.JS.KP.AG.JP.AW.PC.JG.LI.AM.FC.SR.CN.BC.OT.DS. HM.EC. We had some good times that made high school fly by.. Lampin.Box.KIDS.RSB.Madden.MW2.HoneyBun.itsbeenreal. $.Courts.Mac.Rags.Rajj.cga10a3.CincoDeMayo2014.TheShow.Kingswo od.Carvers.Conant.Pineapples.Btree.Lyds.Luckies.RoomsInTheHouse.MB HV:1&2.Breezeway.Suffolk. Spumoni out.

Duncan Edmed Hay
235 South street
"Doing what you like is freedom. Liking what you do is happiness."
-Frank Tyger

WB sure is an adventure but its well worth it from early mornings hanging with Mr Stanfa to art classes with Mr Finley there's simply nothing like it you both will be greatly missed. Through the years many memories were made from thursdays at WBMC meetings to riding bikes with.MB. CH. I doubt we will ever forget the moments we have in english over the years and the crazy things we have seen happen. I wish to thank the staff of the West Bridgewater school system and wish my classmates the best of luck in the years to come.

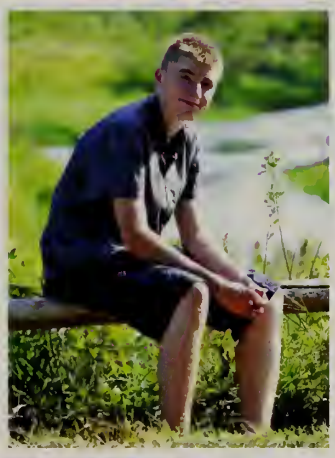

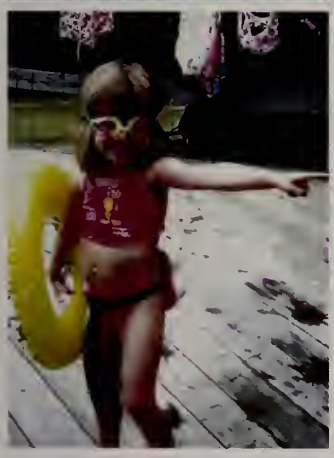

Amy Lynn Hill
214 South Street
"The bad times make the good times better" - Frankie Ballard

Aviation. Mermaids. Zombies. Canobie. Warped Tour. Fluorescent Hums Friends Night. Ocean Explorium. Bridgewater Ice Rink. Poor Feelings. Fiestas. Venture Crew. OG. The Cemetery. TTT. Horseneck with Mollie. House of Blues. 7/1/13 SL MM AF MC CF AD SW TS JC. It's been real WB peace and blessings!

Nicholas David Hill

612 North Elm St

"We laid a lot of memories down, like tattoos on this town"

Congrats Class of 2015! We actually made it. It's been a great 6 years in this school and I had a ton of great memories with all of you. Thanks BB,MS,JH,CF,JA,BM,BW,AA,SG,BDW,CS,JG for making it all go by so fast. Powerblock bloons with MS and JH. Special thanks to Mia for always being able to make my day. Can't forget about all the guys on the football team who kicked it all season (and hopefully continued it into playoffs). Couldn't do it without Brandon and Mike tho, getting stuck in the mud, drifting in Brandons s10, hanging out in Mikes basement, or just driving around with nothing to do, there was never a boring moment with you two. Its been a great run, Goodluck class of 2015!

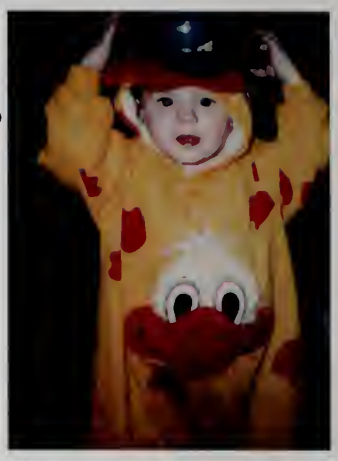

Cody Anthony Holyoke

52 Charles Street

"No matter what people tell you, words and ideas can change the world." - Robin Williams

This year has been nothing but memories. I have made new friends, lost some old ones, but in the end enjoyed every moment of it. A shout out to all my teachers that have helped me through the years and Mr. Bodwell and Ms. Page. These years we have struggled through tests, quizzes, prom dresses and tuxedos, and now we face life. Life has a different meaning for us all, and now many of us are prepared to tackle what comes next. Senior year for me was about the relationships I have had with friends, teachers, and others outside of school, and I will personally cherish these memories forever. These past years will define who we are in our future generations. Now that our high school times have come to an end, and now our new journey begins, with new friends and opportunities... and possibly the old friends too.

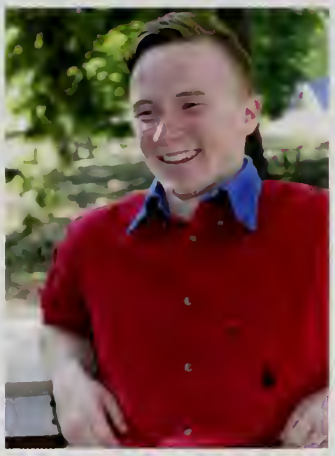

Lucas James Iannitelli

60 North Main St

"Stay far from the timid, only make moves when your heart's in it and live the phrase, Skys the Limit."- The Notorious B.I.G.

Full disclosure, I'm going to miss saying, "I dont want to be here," every morning to the first person I see. We've become like a big family, only instead of having that one creepy uncle I have like 47. I'm joking, of course, kind of (I'm not). You could say high school has been 4 years of strictly good times, you'd be a liar, but you could say it. While there has been plenty of terrible times, there's been far more fantastic memories made within the walls of this prison, and I couldn't have asked for better inmates to serve my time with. These past years have been, in a word, unreal and I have no regrets, just some killer stories. I wish you the best of luck. Class of 2015, stay dope.

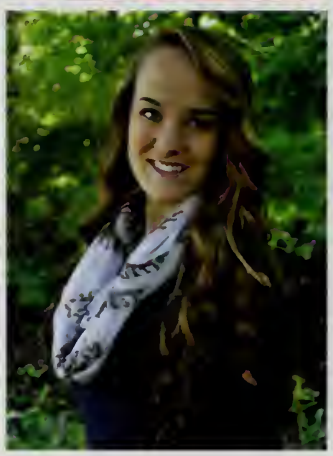

Haley Ann Junkins

46 Belmont Street

"Never forget who you are." - The Lion King

This 15 it! After growing up with all of you since kindergarten, this feels so unreal. Thanks to the people that made the years unforgettable AH,AD,KD,KM,SLO,MC,AF,JC,SG,VC,NM,CF. Will never forget: KAHK, drive in, tents, the truck, beach house, country concerts, tipping kayaks, hey passenger, 9 finger Ken, hockey games, prom queen 2014, zombie hunting, 39 times, my little fajita, Marvin Gaye, and my Asacks girls. Thanks for all of the memories class of 2015. I wish you all the best of luck. It's time to leave WB and do big things, but I'll never forget where my roots are.

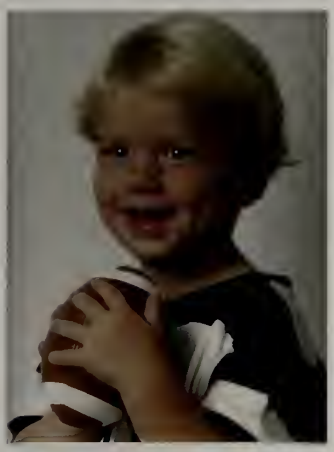

Matthew Joseph Kafel

23 Orchard Drive

"Life is for living, not living uptight" - Shawn Carter

Whats good boys.shoutout2allthehomies.NG.DH.PB.LI.CM.JS.KP.AG.AW.JrP.PC.JG.A May+lee+underclassmendogs.all the senior girls.BC.FC.DS.SR.OT.CN.HM.AL.Footballsquad.COR.thehood.spumoni.grammarbeast.GH2.Rsb.LoL.yeti.meat. $.ChoobNugget.96.theshow.hansel.craft.yeetboys.sheeran.2011.wiffleball.cornermarket.yoohoos.joeybagadonuts.LOAM.riptupac.honeybun.asacks /mb/wendys/tacobell.dominos.supboss? GauntletDL.basementlampin.TheGuindonhouse.ayy.roeboys.Braintree.@joe.rajj.?.cruising.Bigroot.Kingswood.Foreveryoung.RIP Dad

05-04-09.Shoutout to my amazing family.The best years of my life.

Throw up the 1s. Love you all; shock the world.Viva la class of 2015

Cecily Mariah Kilsby-Munafo

420 Crescent Street

"Life is one big road with lots of signs. So when you're riding through the ruts, don't complicate your mind. Flee from hate, mischief and jealousy. Don't bury your thoughts, put your vision to reality. Wake up and live"
-Bob Marley

Kayla Marie Kominsky

31 Norman Avenue

"Find something that makes you happy and don't let anyone take it away from you" -LRH

If Calum doesn't follow you At least his does/ Shoutout to my best friend S.W. We've been through a lot and done many stupid things together. Shoutout to M.C for always having those fun convos with me and bae. Also to C.F for going to my first soccer and field hockey game with me this year. #fakefans, Apbio, crazy pants, #realtalk. That surround care swag with J.C, J.G, S.L and T.S Well til we meet again, peace out WB.

Samuel David Lawson

203 South Street

"Get Rad or Die Trying"

7/1/13 11/25/13 9/30/14... Bikes and Stuff... Pareidolia Family... Go Fast Take Chances...

Amanda Mae Lemoyne

56 Thatcher Street

"Laughter is timeless, imagination has no age, and dreams are forever" - Walt Disney

Another year comes to a close and its crazy to think it's the last year we will all be together. Through thick and thin we've always been united as one. From nights at Carolines cape house, to nights on Mikes boat, and so many memories in between. Mudding, fishing,wake boarding,tubing, fires, plymouth, random adventures, its all coming to an end. I truly wouldn't be where i am without my other half kt morg <3. To my best friends C.F, B.B,M.S, Ecal, C.A, C.F ,S.R,K.M thank you for everything. To my MB family, K.S,A.D,R.C,S.P,C.P,C.C, i love you all. Good luck Class of 2015, We did it!!

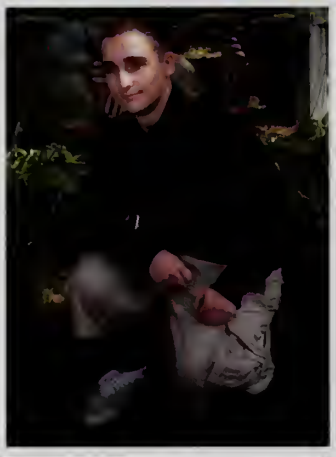

John Michael Lewis

67 Plain Street

"I think I'm Paris Hilton. Swag. Paris Hilton." -Lil B

S.M. E.F. J.B. N.M. B.M. L.M. B.R. Weeks 8th grade math. Detentions with Mr D. My dented locker, being seen as a God was rad. Thank you West Bridgewater, I'm out.

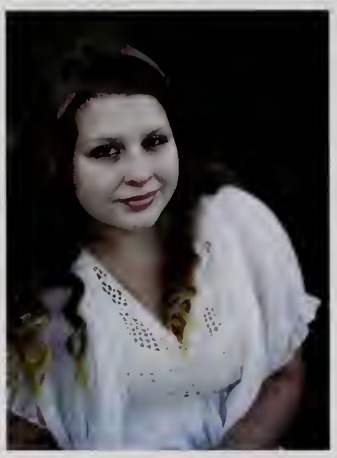

Eden Anastasia Lynch

420 Crescent Street

"Don't count the days, make the days count."

Nights on the porch days on s.s. Now to move onto bigger and better things. C.K. C.M.

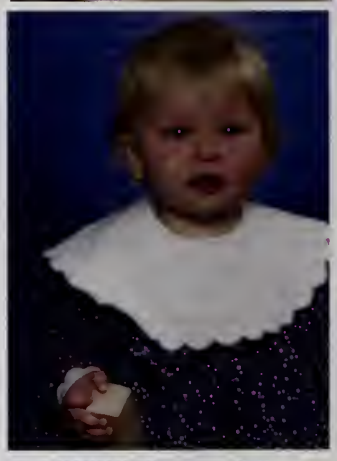

Neil Joseph McLellan

458 Matfield St.

" I want people to be afraid of how much they love me."'

- Michael Scott (The Office)

Can't believe its my Senior year. Seems like just yesterday I was still in diapers. In fact, it probably was yesterday. But seriously, I've made some amazing friends over the years. BR LM AM VC SG EB KM and the CF's are just a few. XC, tennis, quizams, belly dancing club, boy's state, presidential stuff, the honeys, police at KM, prom with my bff VC, homecoming, sleepovers and Wendy's, Cub Scouts, MW2, EVA!, john lewis, Myrtle beach with LM and AM, amish weddings, district of columbia, hit and run, striking out BB. The class of 2015 is like a second family to me. It's been an honor to grow up with you wonderful people. Good luck in life, and follow @NeilTheRealDea1 to keep in touch :)

Mollie Lyn MacQuinn

60 Ash Street

"That's the way she goes."

AH, LV, AF, KM, MC, LD, CF, SW, JB, TS, DD, SO. Bruins games with Amy and Linds. Fiestas. Good times at Chili Head. Canobie with the girls. Aviation. Adventures with Shea. 6/3/14. Euphamoatic. Boston. TPB. XOXO Gossip Girl. "I'm Chuck Bass." TTT. Chicken Fries. Bridgewater Ice Rink Experiences. Poor Feelings. "Cheeseburger walrus." Midnight City. B+R. Zombies. How u dern? Jonas Brothers. Boston Bruins. Peace & Blessings WB. I'm out. Bye Felicia.

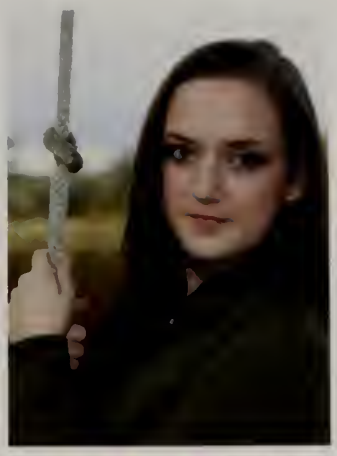

Karissa Margaret Manning

46 River Street

"If you can't dazzle them with brilliance, baffle them with nonsense." - W.C. Fields

KAHK A.H. S.L. S.O. M.C. L.M. N.M. E.B. J.S. S.G. B.P. J.A. S.B. J.G. V.C. N.S. J.D. Prom 14. Natures Classroom. Haley's pullups. Frozen bras. Tent sleepovers. Adam's Truck. Hockey games. Football games. Nantucket. Cover your shoulders. Stealthy Sneaking. Boston trips. North end. D.C. Ponchos. Cupcake. Shorts in snow. Canobie. Homecoming. Rock skipping. AP Bio crew. Girls State. Alexa as a boy. Pep rallies. Sliding in geometry. Cronins life lessons. My chocolate phase. Kiss Concert. Tennis Girls. Zombies with Jastor. The fast kid I cant catch. HOBY. Mad cow disease. Assacks. McKaylas grandmother. Cirque Du Soleil. CVS songs. Marvin Gaye. Dyeing Kris's Hair. Where are the makeup whips?

Liam John Marquis

69 Howard Street

"But it ain't about how hard you hit. It's about how hard you can get hit and keep moving forward; how much you can take and keep moving forward."

I have to give a lot of credit to the crew that got me through high school Amay,BR,NM,JD. High school would have been a lot different and probably a lot worse. We've shared a lot of memories together, cold toast, balls of french fries, i'm going to blow up the entire ocean, worrying about brady passing out from laughing, getting lost in Easton to the sounds of Mozart, Kevin Dean, being the best player at Legion fields, relaxing to the point that people were worried about whether or not we were still alive, and so many more. You'll probably all se me playing D1 basketball at Duke or UCLA next year. I know i didn't give a shout out to everyone but you know who you are.

Andrew Kenneth May

492 Spring Street

"The truth is you don't know what is going to happen tomorrow. Life is a crazy ride, and nothing is guaranteed." -Eminem

Well It's finally over. These pass few years have been the most fun years of my life. I've met so many new friends and have kept them all through high school. It is going to be tough to say goodbye to all these friends. I'll miss NM LM BR JD BF AG PC BB JH KM DH LI JG VC SG AH SD SR BC CF(2 of the 3 sorry Chris) OT SR FC DS AW DD JS BM JL NG and many more. Shmee MB BCC LAC BLAKE GRIFFIN 16-0 WB Golf 2012 IMxMRxGREENLAW MW2 Box? Little Andrew Dora My Explorer Ball is life? Knights Becky and Zoey Roxi AMAY. I would like to especially thank my Mom and my Dad for supporting me through high school. Thank You I love you both so much. Peace Out WBHS, and remember AMAY for Prez 2015-end of time Thank you all.

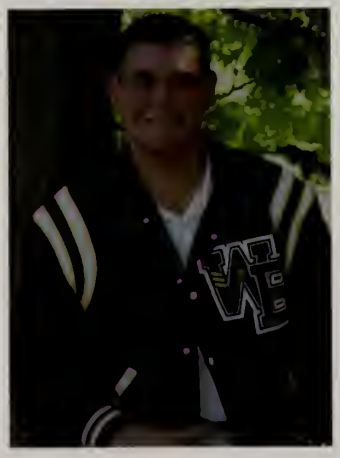

Casey Joseph McCloud

1 Taylor Way

"I ain't here for a long time. I'm here for a good time." - George Strait

Where did the time go? Thank you WB for an unreal experience.The OG crew. DH.JS.MK.PB.NG as the years passed we picked up a few more clowns.KP.AW.AG.PC.JP. Great memories with great people.Hockey.Capt.FTB.AM Practices.Lettuce.Cruising.Lenny. Spumoni.MAINE.T6-R7.Prom.Tents.Fishing with Fitz.The Rez.Tin Can.Bandito.Bella. Cant wait to see whats next for me. Thank you for everything Mom.Dad.Taylor.10-4.

Nicholas Meagher

84 pleasant st Randolph

Haley Shaye Miller

47 Virginia Drive

"This happy ending is the start of all our dreams"-Miley Cyrus "UHM" I can't believe we're finally here. Thank you Mom, Dad, Tay for supporting me and allowing me to do what I love. To the girls that made me who I am: SkyDangoFeefsClairesBreOT, I love you EP- thank you for everything. JR, AG, AW, PC, JG, NG, CM, MK, LI. Aaron Keeling, Janine<3,#teamthic,MB, freshman bio, ultimatesmack larryhiggins +zbowsandnflies,AHS,/BTree, Orquida, scratches with Danielle, nick bethoney, lloyd, ledgemewakia, L.A 2014, Natick Mall/Kiss 108,DrakeVsLil Wayne, alpha, berwicks, viva las vegas dance, leo dicaprio, my sophboys<3, the 1975, the OG freshmen LD, AC, EY, CB, styles, writers workshop, timklaus, HarleyTaluCalvinMileyLeoViolet, Gillette-Aug 7,8,9-, evan peters,MileyCyrus ANTH&CAY-Love you with every part of me. So this is how it starts...and nothing was the same. RIP Paul- "Don't worry about it", I'll miss you everyday. Thank you for each and every memory.

Samantha Vivian Miller

40 Orchard Drive

"Asteroids do not concern me, Admiral. I want that diploma, not excuses."

I never thought I'd make it to the end of high school, which is weird, because you always dream of graduation, but I never really processed the fact that I would be going into my final year and then to college. I've been given so many opportunities here: working with the French Honors Society, the Tri-M Honors Society, interning and learning how to keep myself organized, to prepare for classes, to speak to others — it's all come together, especially in the last two years, and I can't thank the people here enough for that. It's going to be new and it's going to be different, but I have confidence. So thank you to my teachers and to my friends here, and I hope that I'll come back to visit.

Samuel Louis Mondeau

20 Scotland Street

"Friendship : everyone can see it, but only you get the warm feeling that it brings."-Robert Bloch

When life gets you down don't let it crush you like saucy apples, take those apples and make lemonade, start a company selling lemonade, then sell that company on the stock market, then do rich people things like buy a tiger.

JD SB BF LM JC MB

Katherine Elizabeth Morganti

145 Chestnut Farm Way

"There are things that we don't want to happen but we have to accept, things we don't want to know but have to learn, and people we can't live without but have to let go."

Going to miss walking the halls, Page- detention,being late,pulling my bag Katrina yelling "kt mo". Unforgettable times with best friends, A.L. C.F.S.D. A.G. C.A. E.C. S.V. T.L.M.M. E.C.S.W. D. C.O. Tsass.M.S. R.B. and tiff. Scared at Caroline's cape house the 3 little nuggets Michael, Kevin,Chris annoying me when I have homework or them cheering me up sleepovers with manda, mike's boat, concerts, fires, Plymouth, sweet 16', canobie with the bby gs, prom '14 and crazy late nights. I also won't forget every weekend morning getting coffee with my #1 best friend in the world, my mom. Don't think I could get through HS without her though we fight like crazy and have our silly stupid times I love you. Peace wb RIP Chuilli I'll never forget you#87

Joseph Motte

180 harvest st East Bridgewater

Hailey Maree Mulvey

60 Bailey Road

"Blind of our futures, destined to shoes we know won't fit, riding high amongst the ignorance, I'm guessing for the bliss." - Home // Modern Baseball

Well, we made it. Chapter 12 has come to an end, and I can honestly say I wouldn't have been shaped into who I am today without the help and guidance of everyone I've come to know at WBHS. Looking back on it, I have so many people to thank for always being there for me throughout these years. To my mom, dad and all my friends, I am so grateful to have all of you in my life, thank you for being so supportive of me and all my decisions. Shoutout to everyone who made my high school times wicked gnarly, you're all wicked cool. Ya girl is out. Stay rad WB. I won't forget ya.

Robert James Murphy II

264 Matfield Street

"You the real MVP." -Kevin Durant

Freshman year they said that these four years of high school would fly by and I didn't believe it, well they were right. #NeverForget High School 2011-15 I'll never forget those four memorable years. Best fours years of my life no doubt and will always treasure them. Played baseball, basketball, and soccer and enjoyed every season. Nothing beats playing for your school and being successful. #WB #ballislife #sports #winning #success

Claire Elizabeth Nolan

200 East Street

"If your ship doesn't come in, swim out to it." -Jonathan Winters

To the best years of our lives: we did all the crazy things with the people that we love. Thanks for all of the support MomsDad.Goodluck LainiesBrad.FH Girls ilysm.captainOT.MS"Mud Dog".MS.MG.Gal.MH.HC.AC"Ew".Lane.JV.AM.Trup.ROY:Intern.chop off kicker.clear claire.Zumba.Ennis debate.Stuco.Coffee.#1CaleyCsCforever!

Lane.Brad.Cooper am.Little, Warry.Chicken.Luke gym.Boo.GossipRm101 RBs.JA.GalsMarissa.BellBoo.Clo locker.Juj sunday dinner.JR horns.THE 6

I WON'T FORGET: Dan.Sky.Feefs.OT.Halgo.Breyonce. FMB.Lydia, I love

you.Toby Keiths.NewYears.HoCosVivaLasVegas.Volley/Dodge ball:AW.CM.BB, OT.JS.Prom 2k14 Case. DC.Souzapalooza.IM A DIAMOND! AG.PC.JP RIP Paul...and nothing was the same.

Shannon Eileen O'Toole

45 Columbus Avenue

"The only way you may correct the bad things in your past is to add better things to your future" -Shiloh Morrison

I never thought High school would be such a quick few years. I'll never forget the times that I had, or the experiences I learned. SB KM BP CK BK TA KD JV RV SP JD JG MD TS

Caroline Louise Olsen

40 Lady Slipper Road

"I know nothing of any certainty, but the sight of the stars makes me dream"- Vincent van Gogh

My time at West Bridgewater has been absolutely incredible! I will never be able to thank my family, friends, teachers, and classmates enough for helping me to become the person I am today. I will cherish the memories I have made during my time here. 3 amazing seasons of XC-Thanks Sylvain and Whiting.Disney on Ice-Frozen surprise.Electric Run.Vice Presidency x3.Prom 2014. DC trip.Jingleball 2014. APUSH struggles.Mayeation.So much gossip/venting & so many talks.The usual group message.To the best friends/people I know: EC, SD, JA, AG, CF, TAA, CA. To my parents and my sister- thank you for the incredible love and support, especially when I thought I wouldn't make it-you mean the world to me.

I am so proud of you class of 2015!! Do amazing things, because you are so capable of it. RIP Paul.

Zachary Scott Otis
217 North Elm Street

Austin Paulo Pedreira
92 Mill St Acushnet

Julio Roland Pereira
208 Oak Street
"Versace"- Drake
High school was a great 4 years of my life. I want to thank all of my friends and family especially my parents. love you.AG.AW.DH.PC.JG.MK.NG.FC.SR.CN.OT.HM.DS.EC.CV.All friends from previous classes and classes after me.BM<3.roc boys. room crew. joe p. braintree/mummums/lyds.THE RAJJ aka garage.errl.raggin.every good song we bumped.Soccer11.12.13.14.ski club adventures.dariens.working at MB fa dayz.skylers.gonatas' after school.dinoooo.suffolk.hotel vanderstreet.carols.mi familia.cincodemayo vaca. attending sports events. all the dances.prom'14.reds/27s.powerblock lol.ralph lauren lame. freedom rally '14.FTB viva.trappin.ball ave.maine with the boys.carvers.conant st.south side wendys.motellos. luckies.its been real wb. later.
R.I.P. Chuilli #87

Adam Richard Petti
2 Wayne Street
"The race is not always to the swift, but to those who keep on running"
-Unknown

SO SB JG DH CF KD BP CM BC SS AK AW AS MG AM, It seems like almost yesterday that we were all so amazed about how we finally got to pick all the classes we were in freshman year and now we are all picking

what college we are going off to or what jobs we are getting after graduation. Everything just moved so much faster than I thought it could over the years and finally we are all off to start our full lives. So Goodbye and Good Luck to all of my fellow 2015 graduates. And a special thanks to Coach Sylvain

Brent Patrick Pope
242 East Street

Eva Campbell Putnam
135 Pleasant St
"I don't know where I'm going from here, but I promise it won't be boring." - David Bowie

Four fantastic years of loitering in the library, music trips, exciting sights in Europe, horses & potatoes in Hershey, concerts, parades, the best piano class ever, eating all the pizza at math meets, APUSHing ourselves to succeed, "subjonctif!", one-way rhetorical plane tickets, the derivative song, & dancing in the street. Best wishes to band, chorus, & drama kids, tennis team, & my fellow Heathers. To next years class - time flies; make the most of it! Also... enjoy the new building.

Samuel Max Raphel
60 Bayberry Road
"If it weren't for the last minute, nothing would get done."

Can't believe we made it high school is actually over, senior year was to say the least, Legend...Wait4it... Thanks Mom and Dad for everything couldn't have done it without you. Shout out to my siblings Jenna and Drew, my Grandparents, and my Aunt love you guys. Congrats and good luck class of '15. Box Fantasy Football, Varsity Soccer, 3peat Mayflower League Champs, '04,'07,'13WorldSeries, BeardedBros, BostonStrong,Wheres the Beef? Brady's Back, Floor Hockey, KFC, Dome Soccer, MTOC, Labtops, FTB, MarchMadness, Versace, Late Nights, Ping Pong, Pasta Parties, Shout out to those who made it all worth it DH,JS,SD,MD,NG,JP,AL,AG,CF3,KH,MF and anyone else I may have left out ...

Deborah Kimberlea Marie Reed
2908 Francis Ave.

Deborah Reed joined the WB schools in 3rd grade, and likes to say it took her until 4th and the Howard School to make any real friends. Friends that would stick around for the rest of high school. She has been in chorus for 6 years and has performed in multiple concerts and events with the group, including at a Providence Bruins game. Debby loves food, sleeping, drawing, video gaming, writing, making costumes and voice acting. She has two cats, two dogs, two parents, a step-mom, and a brother who better write a better bio than this.

Mikaela Nicole Roberts
142 Turnpike Street

Skyler Pier Roberts
34 Hartshorn Street

"There has to be a vision, a dream, a plan, then you chase that with everything uou've got." -apolo ohno

I could have never asked for a better group of people to be surrounded by and to share these amazing highschool memories with. To the years we'll never forget.

2k15 crew: FC HM DS OT CN JP PC AG AW JG. VivaLasVegas.Souzapaloozas.BTree.MiCasa.DCTrip.SilverlakeHoCo.Precal. Prom2k14.Powerblock2011.Alpha.Declan.TheY.JimJohn.AADTrio.Sunny Side.Berwicks.SoccerGirls4ever.the1975.WherelamHome.TaylorKahl.Chili headBBQ.WisdomTeeth."TheOtherRoom".YG: LD AC EP JP. CactusSink.MascarasConcealer.DrakeVLilWayne.WeDroppedTheBaton.20 +.Lerek MVP.Subway.ClosestTbleToTheDoor.Calligraphy.PwrblockSquad: MW AF CM NG JG DD JA. thank you mom and devon

rip paul- forever one of the boys, forever in my heart.

Delina Soule Royal
256 South Elm St.

"You never won't know what you can't achieve before you don't achieve it." - 21 Jump Street.

Congrats to the Class of 2k15! Thanks Mrs. Brogna for making Anatomy fun. Thanks Mrs. Cronin for making my first two years of high school honors english the best ever. Thanks Mrs. Warnock for being the coolest AP Bio teacher. Thanks to my family who stayed up late to help me with projects. Thanks to my friends who made me laugh at serious times. Basketball #32 withCoach Trup who always had injuries, Barrett's hilarious jokes. DC Trip. Disney Trip. Senior Privs. Last graduating class of the old school! WE DID IT. I hope everyone exceeds and becomes successful. Love yall and will miss you all. #Realtalk #CrazyPants #CanIJustGraduateAlready. Thanks WB for giving me the best high school experience.

Brady Aaron Royer
61 Central Street

"DO YOUR JOB!" Coach Hank Stefano

Football: 1 2 3 4(capt),Track: 1,Tennis: 2, National Honor Society 2 3 4 , Spanish Honor Society 2 3 4, Sr Year - Vice President, Chess Club, "MASS Boys State" 2014, Myrtle Beach with NM, Zombie Apocalypse NM, AM, CF, SG, VC, LM, Utmost respect for my coaches "Panos, Stefano,

Holmquist, Pratt" and trainer Laura, Football Camp with the Bro's, Shout out to Mr. McMurray, Mr. Winchell, Mrs. Cronin, Mr. Rosow and Mr Greenlaw - thanks for being awesome teachers, Flying planes with Mr Greenlaw, Pep Rally with Brent P Jr Yr, Master Sub Maker at D'Angelos,

Frankie Pug, XBox, Mom, Mike, Dad, Nan R, Nana, Gramps and Sisters thanks for making me who I am. Best Friends NM, AM, LM, LF, JC, JD, BP & DR.

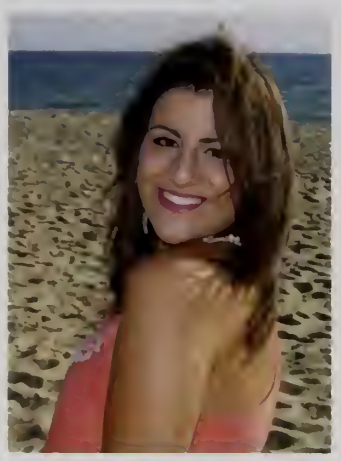

Joanna Maroun Saade

1 Pearl Road

"Spend a little more time trying to make something of yourself and a little less time trying to impress people..." -The Breakfast Club

It was as though yesterday we were all together getting onto the bus to go to natures classroom, hopeless and scared being away from our parents for the first time. It was as though yesterday we were in 8th grade shooting a video about our favorite middle school memories. It was as though yesterday we would all hang out at the library and the park after school. These years went by so fast, but I'm not complaining! Good luck class of 2015.. This is only the beginning and I can't wait to start my future in the real world!! Where hopefully I don't need to wake up at 6 am everyday to the smell of the cows outside...

Thank you mom, dad, Jennifer and Freddy for always supporting me no matter what.. B7ebkoun!

S.H <3

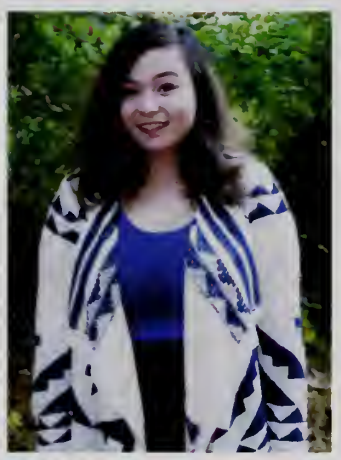

Melissa Ann SanSoucie

70 Prospect Street

"We see not only with our eyes but with all that we are and all that our culture is." Dorothea Lange

Senior Year. I am sure I speak for a lot of people when I say that it is almost unbelievable that we have come this far. The last four years have been amazing. I have learned a lot and made wonderful friends. I have taken part in various clubs like photo club and art club, in which I have grown as an artist and a person. There may have been some cloudy days, but with the help of my friends and family, I was able to get through them. I would like to thank all of you who have stood by me. I could not have come this far without you all.

Thomas Roger Sass

5 Marisa Drive

"I spent 113,880 hours of my life for a piece of paper and a handshake" - Unknown

Class of 2015! The last year in the old school. These past four years have flown by, most likely because of the fact that I was roaming the halls for 90% of them with Sherri. These past years have been bittersweet. Thanks to Adrianna for helping with my projects, daddy's dairy dates, and of course having the honor of taking me to prom. Stormy, thanks for going with me to the haunted house. Thanks for the fun times. KK,KD,HJ,KM,SB, thanks for Mrs.Marble for getting me through these past four years, Mrs.Fowler for always having candy for me to steal. "Do not follow where the path may lead. Go instead, where there is no path and leave a trail."- Ralph Waldo Emerson

Michael Joseph Sellers

4 Sycamore Lane

"You miss 100 percent of the shots you never take." —Wayne Gretzky

Soo... wow, these high school years flew by leaving a ton of memories behind. Chillin at my house dominating the table in aggressive games of ping pong against BB, NH, JH, CF, JA, AC & DH. Loved rippin up the mud with Nick Hill and Brandon Bercovitz after every rain storm! Killin it at Prom & Homecoming with the beautiful RB! Coming close to a bench clearing brawl at almost every soccer game with an amazing group of kids. May Gingy and Lizard live forever in Brogna's anatomy class. Renee, thanks so much for making these already awesome years even better 9/17/13 love you and all my friends of 2015 who made these past four years so memorable! Special thanks to my parents for all the support!

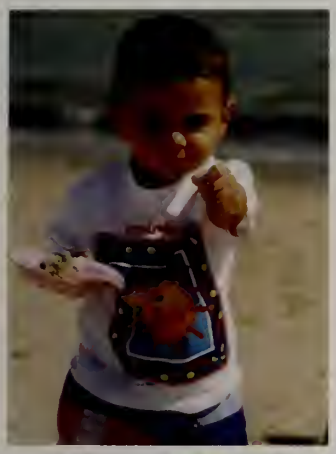

Jared Repetto Sharkey

47 Harvestwood Drive

"Don't lose your happiness on the pursuit for more."- Mike Stud

Class of 2015 thanks for letting me share the best time of my life with you guys. I'll have some great memories. Prom, chilling with the boys, soccer, my retirement from basketball, going to dunks before school on Fridays in middle school, mb, getting pushed around in my wheelchair when I broke my leg, copying hw, being the best fantasy football player, and especially baseball. The crew: DH CM MK NG PB KP, Samy Duran. And of course Emma Cashman, thanks for coming to this school in 8th grade and always being there. Mom Dad and Gabz thank you for everything you have done for me I love you guys. Good luck to everyone.

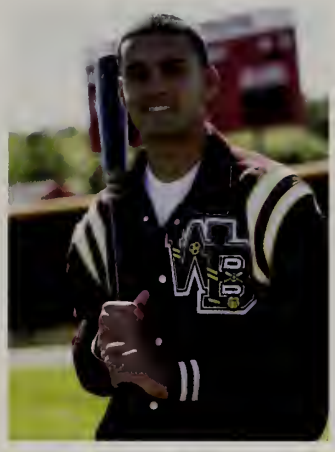

Caley Makenzie Shea

1280 Old Pleasant Street

"It's a dog eat dog world, and I'm wearing Milkbones." - Norm Peterson (Cheers)

MW SG VC CN- It's been real
MS JS NS BS DL CLM- <3
'C & C Forever'
WB- See you next year

Rachel Ashley Silva

481 Manley Street

"Goodbye High School, hello crippling financial debt!" - Everyone who graduates

Aaron Sirkin-Reinders

1226 Somerset Ave Dighton

"Do not wait to strike till the iron is hot; but make it hot by striking." - William Butler Yeats

Well this is it. The moment we all have been waiting for. It's been weird to think about the life after high school all this year. It kind of spooks me out. Thinking about the big scary world that exists outside the tiny town of West Bridgewater. But someday, we will all have to face our fears and move on with our life. Just thinking about every possibility in college and post-college is flat out exhilarating, to the point it intimidates you. We may not show our fear, on the inside we can never quell that fear we all secretly have. Whether you think it or not, the things we do, the thoughts we have, the actions we perform, will impact our live in ways no one will ever understand.

Nicole Elizabeth Smith

130 Prospect st

"Don't live down to expectations. Go out there and do something remarkable" Wendy Wasserstein

High school went by really quick. I can remember when i first came here and said to myself i can't wait to be a senior! Throughout my school year i met many great friends.... S.W, E.W, M.M, A.H, N.S., J.G., J.S I can remember all the funny moments in art class junior year and all of us sitting and telling our stories. When Stormy and I took an adventure to the canal and all of buzzards bay. High School was a breeze and i'm glad i had my friends by my side get me through it and to have many fond memories to remember.

Megan Elizabeth Solimini

3 Otis Pratt Lane, Middleboro

"Live life to the fullest."

The last 4 years have been a lot of fun with great memories including the Washington D.C. trip, Prom 2014, and visiting the Newport Mansions. I will miss the XC team. Thanks to my friends for making high school enjoyable: MC, LD, CF, SG, EM, KP, RR, JS, ES, & EG.

Danielle Angelina Souza

466 Matfield Street

"Whatever tomorrow brings, I'll be there" -Incubus

I can't believe its already senior year! High school flew by, but I made so many memories I will never forget with the best people. Halgo,Sky, Claires,Feefs,Breyonce,OT,LD,JR,LI,AW,AG,JG,NG,MK,CM,PC,Knitting wFin,Dannizdaname,@Sunnyside,SKYDIVING,Berwicks,VivaLasVegas/ FenceHopping,TheY-GymJohn,Btree,RipSnortinFires @SouzaPalooza's,uhm, Heisenberg,Sebago,Dunks, XC7th-12th (DecadeOfChamps),CharlieHorseDangersw/EC,Precalw/AK,1stLunchTable, TobyKeith,BehindMobil,HamptonBeach,BT,"Who's truck is this." Hunting,CumbiesStops,ScratchesW/Halgo.
Jared Wood11/18/11<3.
I love you Mom, Dad, Joey &Timba thank you for everything...and nothing was the same. RIP Paul...Gone but never forgotten <3 #87

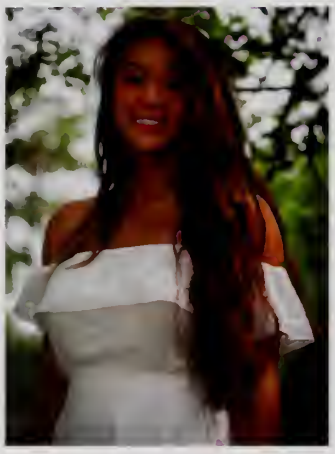

Olivia Emily Thom

8 Elizabeth Lane

"It's better to have smiled back, than to never have smiled at all"

Ladies & Gentlemen the Class of 2015.TheAmoeba:CN,DS,BC,FC, SR,HM,HS,AG,AW,JR,PC,JG,JA,LM."Who's got the keys to the Jeep?"Btree,VivaLasVegas,FenceHoppin,CASHLESSBRIDGE,NewYearsAlwaysWins,PointSebago:NoOfficer,SouzaPalooza: DIAMOND,Sav18,Carols,TheCannon,BooNight,SavingPC,ZacBrownBand,S kisBoard w/Ecal,TobyKeith,FX,HOWDY,POPO+OT,LD(MVP+Daughter) Lig,HG(Twin, HoCo)MC,TeamThic, FockeyBabies ILYSM:Don'tStopBelievin,TrupsRoy, Zumba, Prom,DC:good things come to

those who wait 6/31/13 I love you RC..DunksLife,Mum,Dad,Dan,Caiden thank you for everything, I love you RIP Chuilli..And Nothing Was the Same

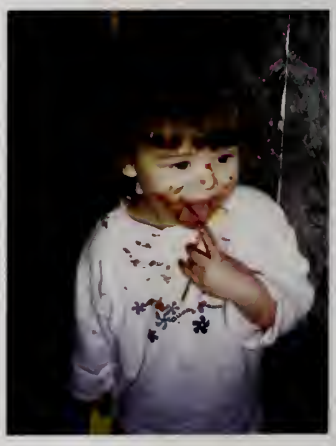

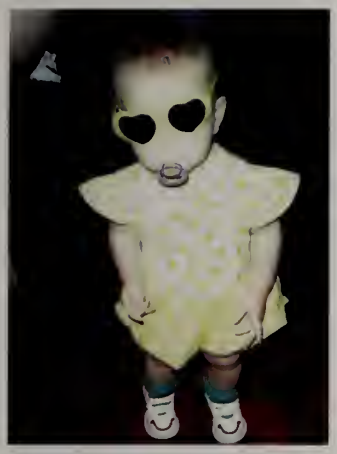

Emily Topham
252 Broadmeadow Dr East Bridgewater

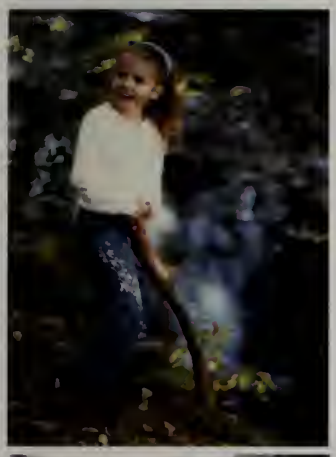

Ruthie Louise Vinskus
18 Cornerstone Lane

"It's more important to master the cards you're holding then complain about the ones your opponent's been dealt." - Grimsley, Pokemon Black and White

These past years were amazing~ Sure there were struggles and troubling times, but I can proudly say that I survived~. If I learned anything from high school, it is that you shouldn't quit because somethings are harder than others. There are always going to be people who make you want to throw it all away. Don't let them stop you, work hard to get to where you want to be. But don't take life too seriously, always put a little spark in everything you do~ Make things your own and don't be to what society wants you to be; do what makes you happy~ Maybe 20 years from now I won't remember what y=mx+b is, but I will remember the friends and peers from the class of 2015 and what I learned from them~

Austin Takoda Walsh
91 River Street

"Work from the neck up"

Nothing like high school. I want to thank my family & all my day 1's. Luv y'all forreal, and special shout out to my moms. I love you ma. AG.PC.JP.JG.DH.MK.CM.JL.OT.FC.BC.CN.DS.HM.SR.EC.. Luv to all the under classes too. Roc boyz, Taunton adventures.KFC, 10A3.MW2, . btree.mummums.plug.RAGs.every song we bumped.carols, uno mas!!, lyds fires.RAJJ. Uk we getting this money cross the country. Ayeee. Love u Chuilli. Forever. I couldn't have made it through without my angel watching over me. I love you dad. Rip, I know you're always with me.

Benjamin William White
36 Carl Road

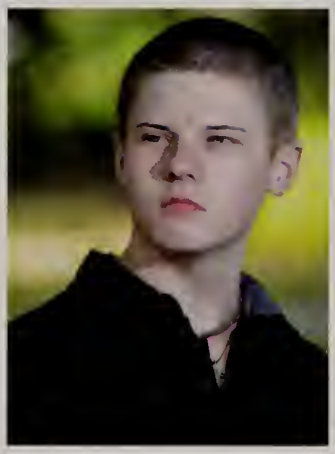

Emily Christine Williamson
52 Ward Street

Mia Caroline Wojciechowski
210 South Street

We finally made it! I'm so happy I was given the chance to meet so many amazing people during the 13 years of WB schools. I'm so lucky to have had so many great friends to be with me throughout high school. A special thanks to my best friends NH AA SG CS MS BB BW VC RB for always being there for me. I wouldn't have made it without you guys. I'll miss all the Meawesome times in ski and board and playing soccer and doing track. I love you so much Nick, thank you for everything. Good luck out there Class of 2015, dream big, laugh a lot and love with all of your heart.

Stormy Patricia Wood
258 Walnut St Bridgewater

" You can make something of your life, it just depends on your drive." - Eminem

So that was it, we're done?! I wanna give a shoutout to my OG best friends A.F and K.K, could've never made it without you guys! Adrianna i'll never forget all the late night taco bell runs you made for me, or how much fun we had with R.F in Mr.Ennis's class. Kayla thank you for always being the first one to tell me my ideas are stupid, but still being the first one to do them all with me anyways. Fires with Dottie, the soup kitchen, candles, walks to candy world, malano cookies with onion dip, haunted houses, quail babysitting, and of course the Basket. T.S, J.S, K.M, N.S, A.H, M.M, J.G, love you guys! And a very special thanks to Mary J for alway being there when I had nobody else. It's been real WB, see you guys NEVER :)

Julia Rachel Zygiel
25 Rosetta's Way

"I'm still figuring out who I am, but I know I'm not who I was."
- Brendon Urie

I recall the times when I would pretend that I was a high schooler. One who had a boyfriend, the perfect grades, the best of friends, and had discovered herself to be a witch, mermaid, or some other magical beast. And now as a senior I haven't done half of these things. I hate to let down my younger self, but magical powers just aren't for me, and I won't achieve perfect grades. But there's so much to share: Strength comes in unexpected forms. It feels marvelous to help another human being. Inside jokes are the best things in the world. The best of friends can be found in the strangest places. Finally, you are the best you, no matter how you change.

And someone, somewhere, always loves you.

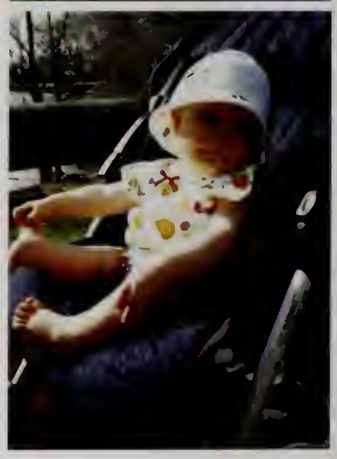

Where Are They Now?

Anthony Farrell
David Clancy
Andrea Fournier
Robert Spencer
Gene Hill
Aaron Lanner
Brittany Stroedter
Victoria Carton
Joe Pacheco
Justin Pringle
Hannah Boucher
Zoe McKenna
Leah Webb
Andrew McElligott
Sonia Broman
Darien Grant
Christina Lang
Kyle Picard
Kyle Peterson
Patrick Burke
Felix Estremera
Stephanie Carew
Will Melia
Josh Anderson
Shay Quintin
Sakshi Wadhwa
Sofia Landeros Oxte
Kathleen Lynch
Armani Tayeh
Emily Conway

AMERICAN EAGLE
RHETORIC

TrueBounce.com

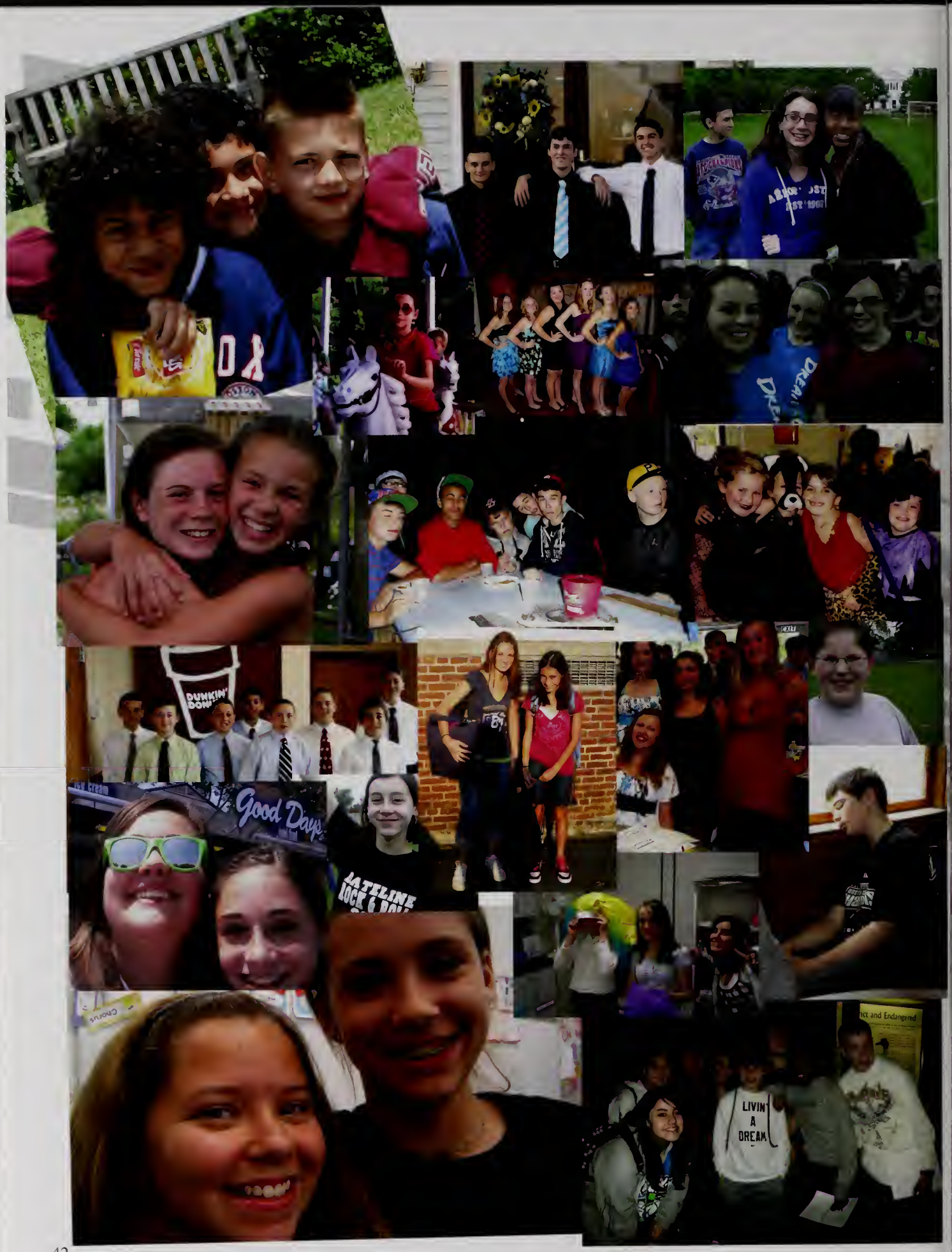
DUNKIN' DONUTS
Good Days
LIVIN' A DREAM

A Look Into the Past...

JUSTIN
PILOTS
APPLES

WILDCATS

Prom 2014

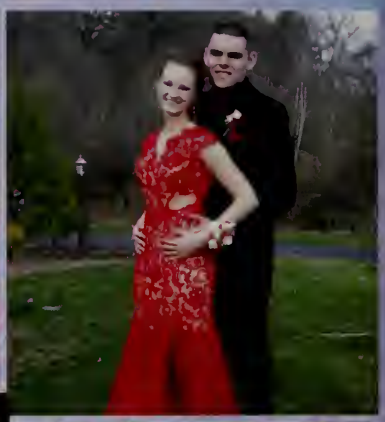

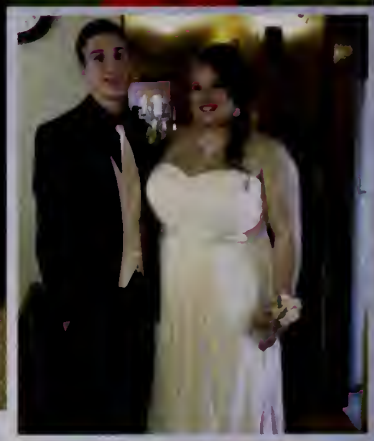

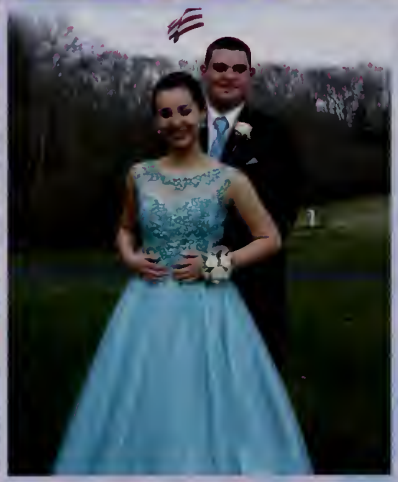

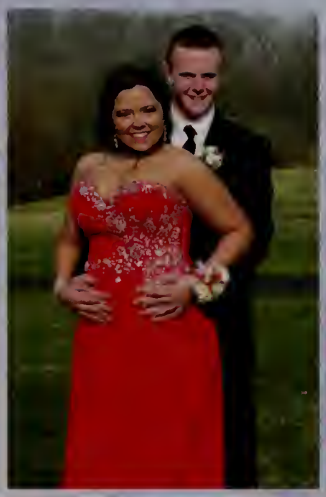
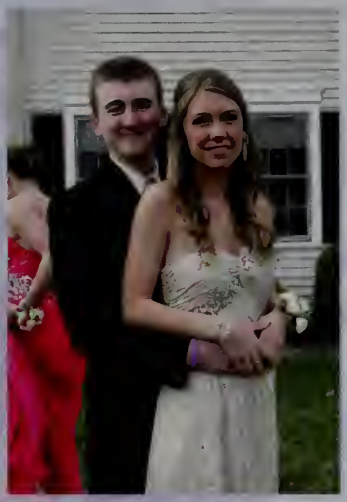

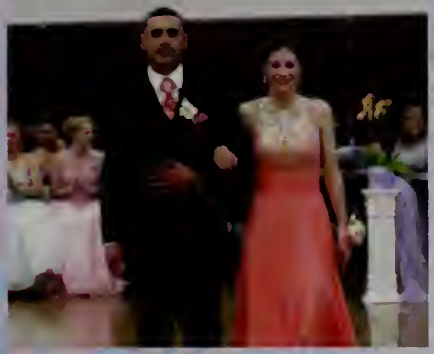

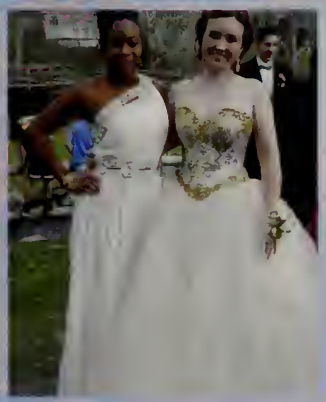
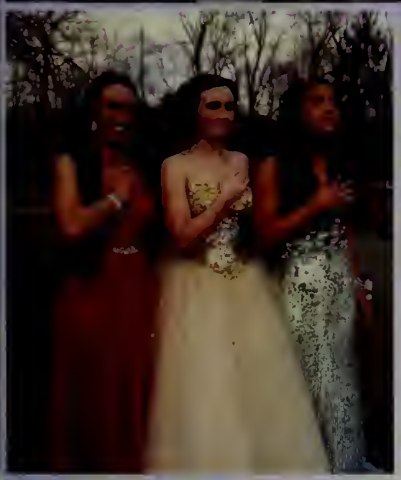

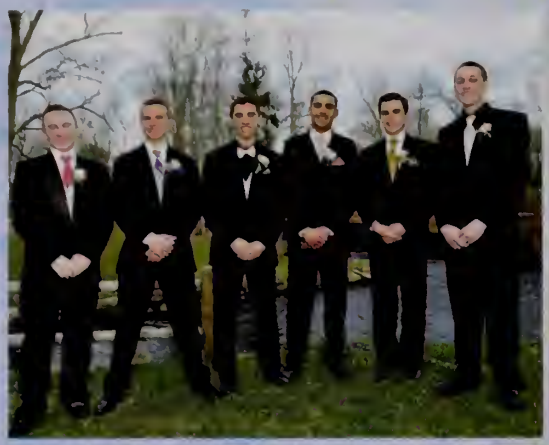
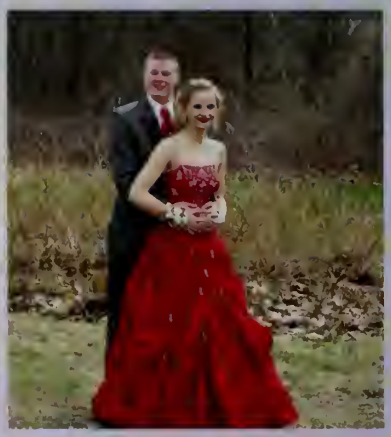

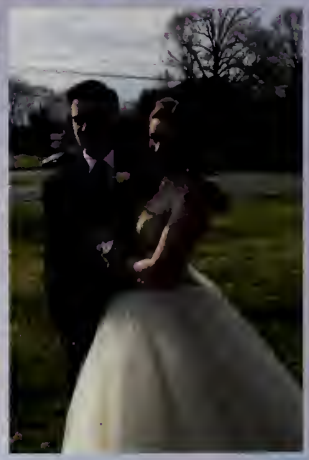

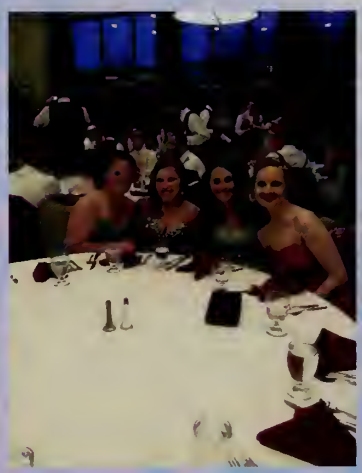
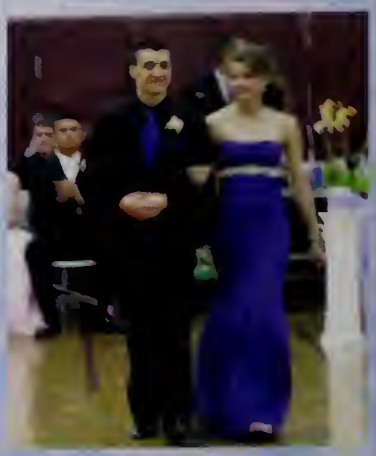

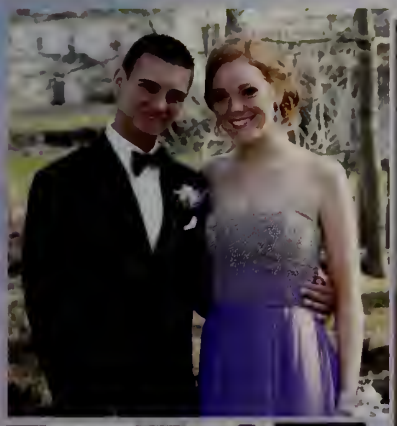

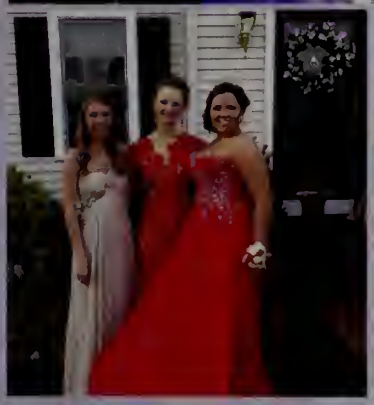
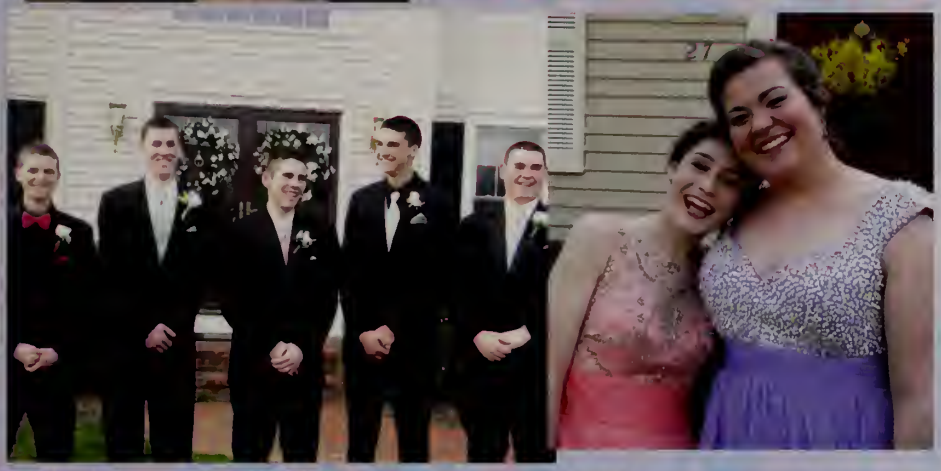

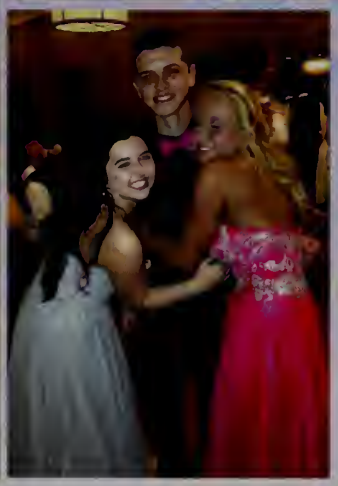

SENIOR CANDIDS

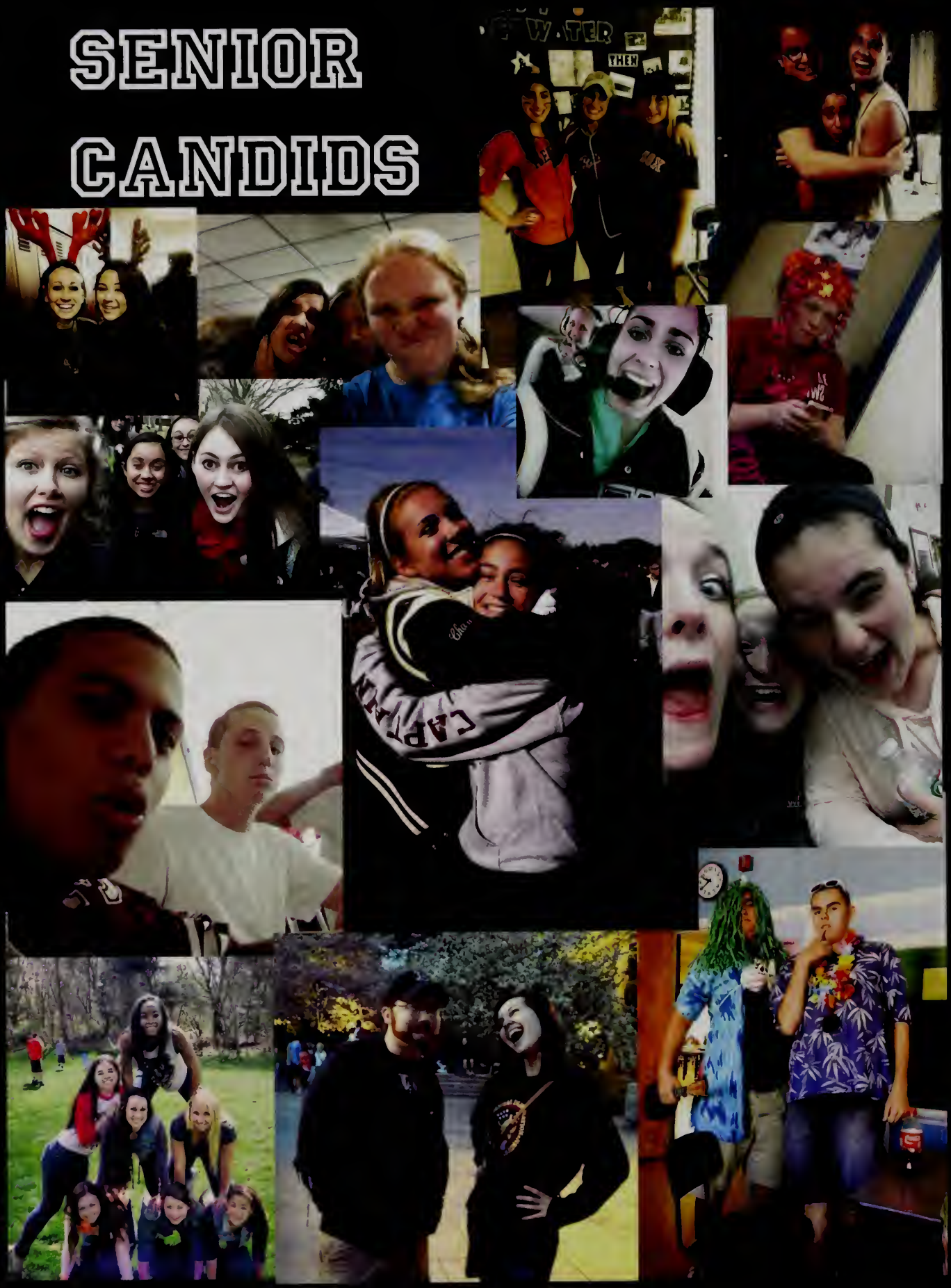

Senior Superlatives 2015

Most Likely to Succeed
Neil MacLellan & Skyler Roberts

Most Artistic
Adam Haigh & Rachel Silva

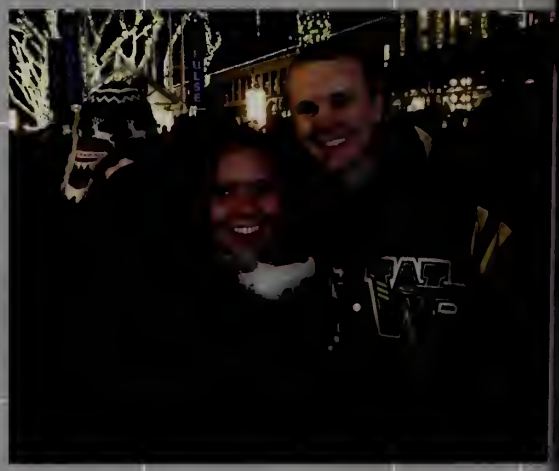

Class Couple
Mia Wojciechowski & Nick Hill

Best Friends
Cecily Kilsby-Munafo & Eden Lynch
Austin Walsh & Andrew Gonatas

Most Athletic
Jared Sharkey & Charlotte Allen

Best Dressed
uke Iannitelli & Charlotte Allen

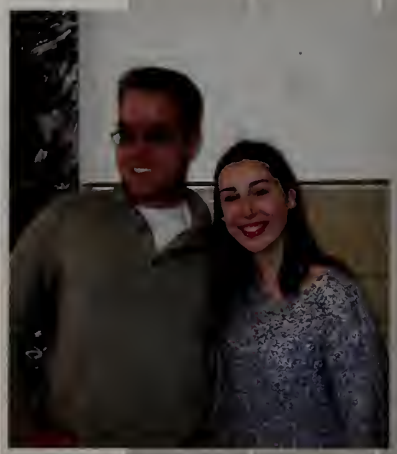

Friendliest
Chad Freitas & Elise Braddock

Most Outgoing
Olivia Thom & Andrew Gonatas

Best Smile
JR Pereira & Danielle Souza

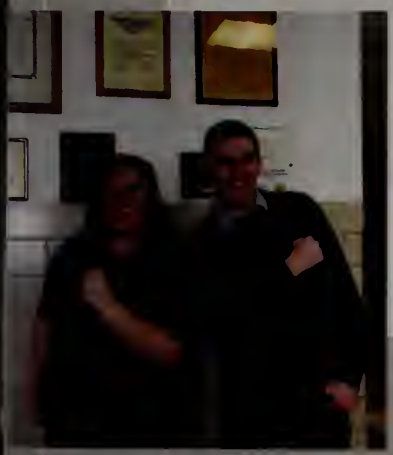

Most Likely to
righten Your Day
roline Olsen & Neil MacLellan

Class Clown
Cate Francoeur & Paul Chuilli

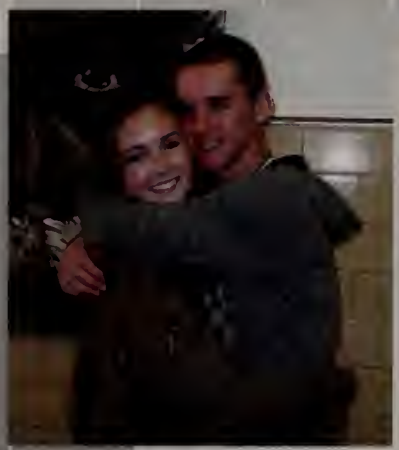

King & Queen of Hearts
Jonathan Gentile & Claire Nolan

Senior Superlatives 2015

Most Likely to be Famous
Haley Miller & Luke Iannitelli

Best Halloween Costume
Haley Miller & Luke Iannitelli

Best Laugh
Andrew Gonatas & Alexa Dearing

Best Eyes
Matt Kafel & Haley Junkins

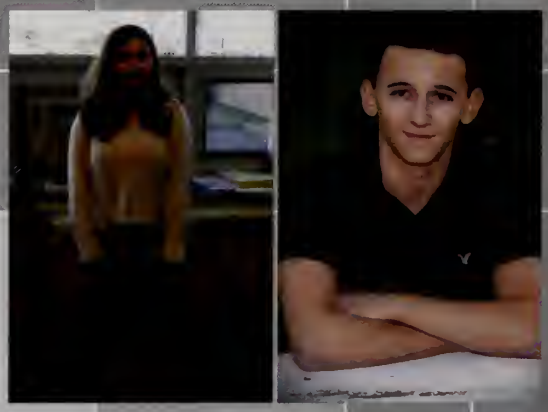

Most Quiet
Melissa SanSoucie & Ben Ferguson

Best Car
Ben White & Caroline Olsen

Best Hair
Tiffany Ames-Anderson & Casey McCloud

Most Changed
Bobby Murphy & Renee Banks

Worst Car
Zac Otis & Emily Callachan

Most Wanted By the Faculty
Katie Morganti & Paul Chuilli

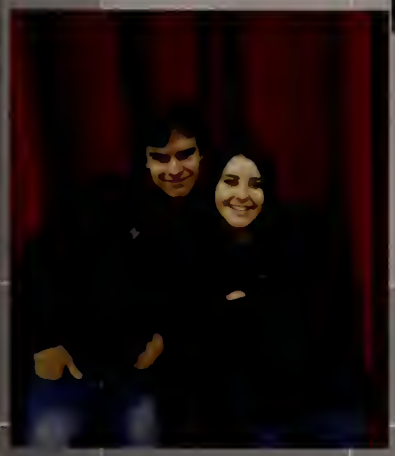

Most Talkative
Casey McCloud & Kris DeLorenzo

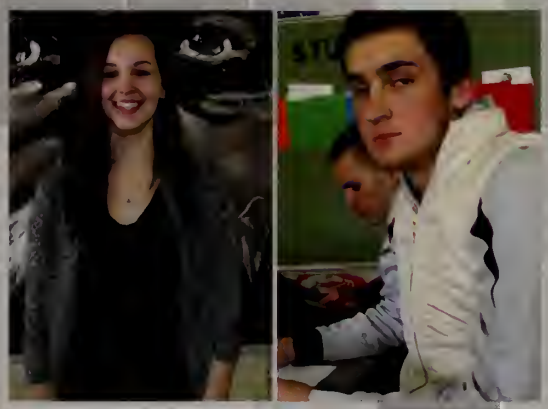

Most Likely to be Late
Amanda Allen & Paul Chuilli

Class of
2015

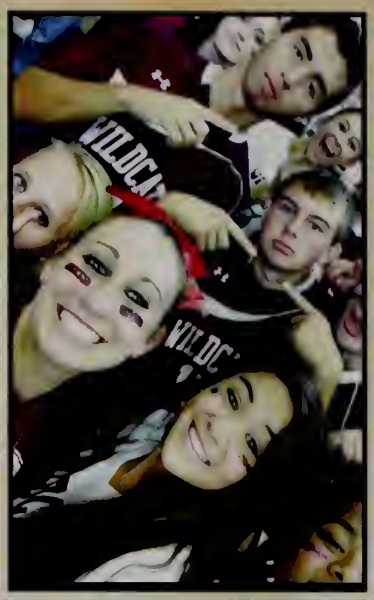

Class of
2015

Dare To Be
GREAT

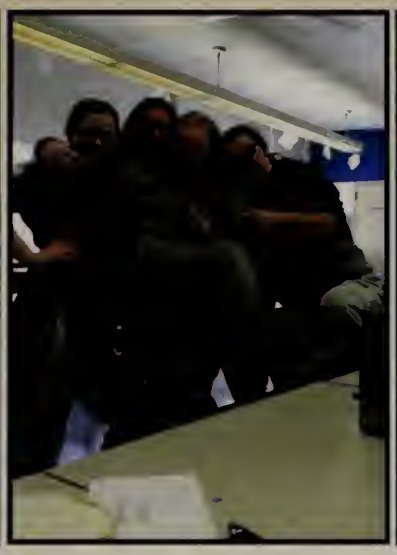

WILDCAT PRIDE

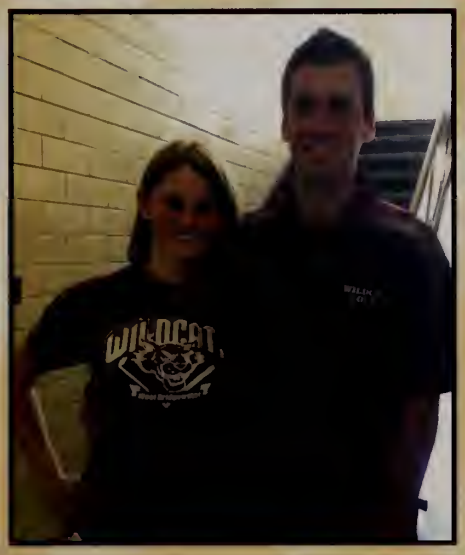

SNAPCHATS

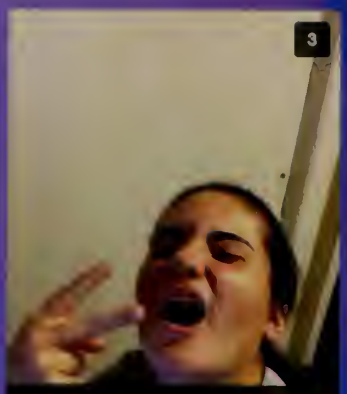

Like whaddduppp school I'm here to

LEARN

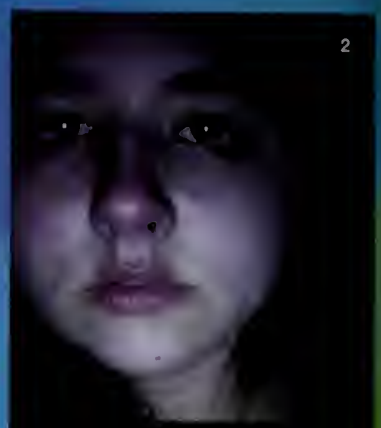

"Some people are worth melting for"

I hate school

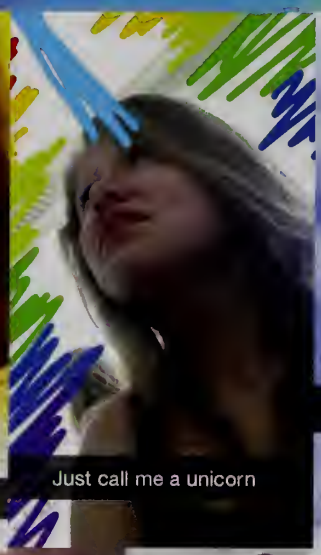

Just call me a unicorn

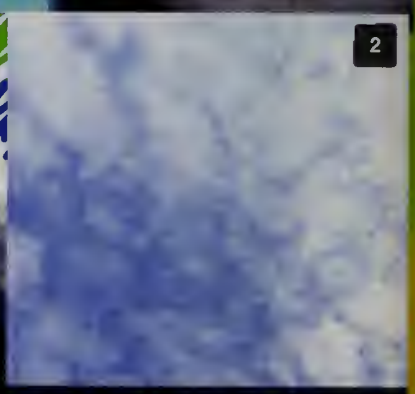

The sky is so pretty with me in it

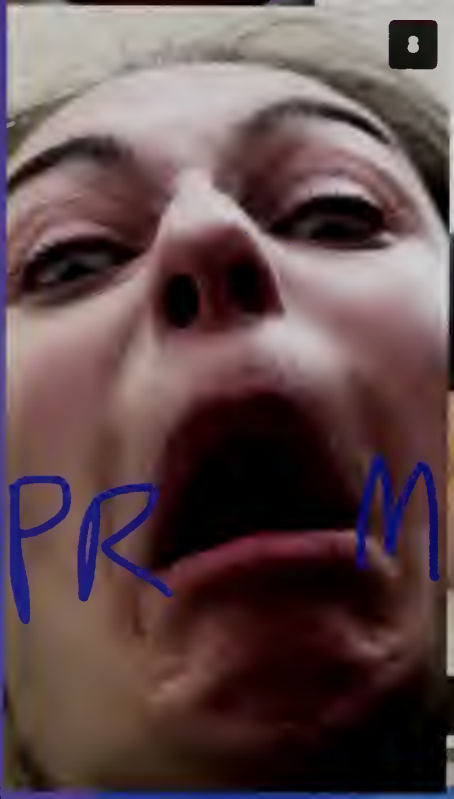

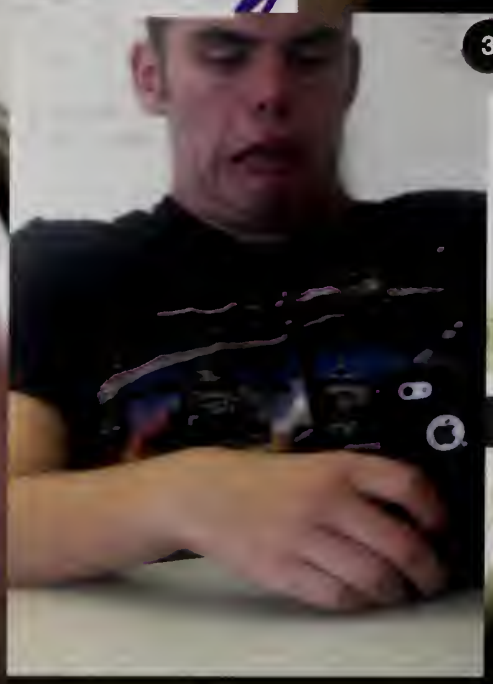

How i feel about school

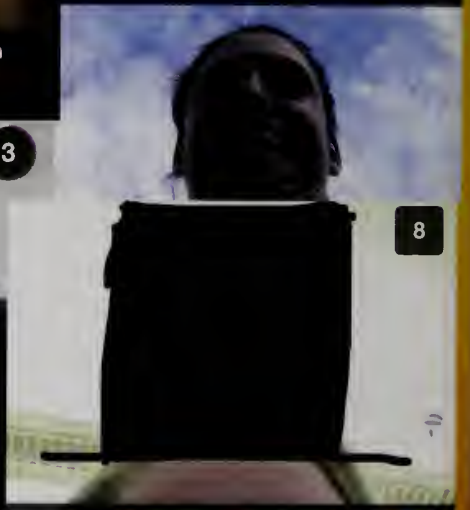

They call me "BABE-raham lincoln" 😘

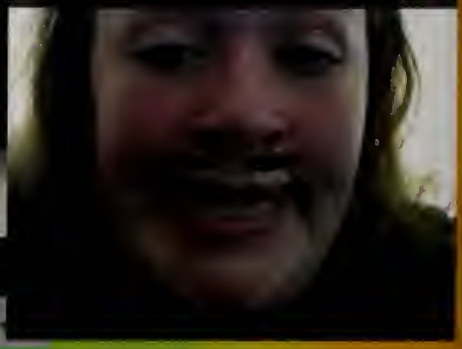

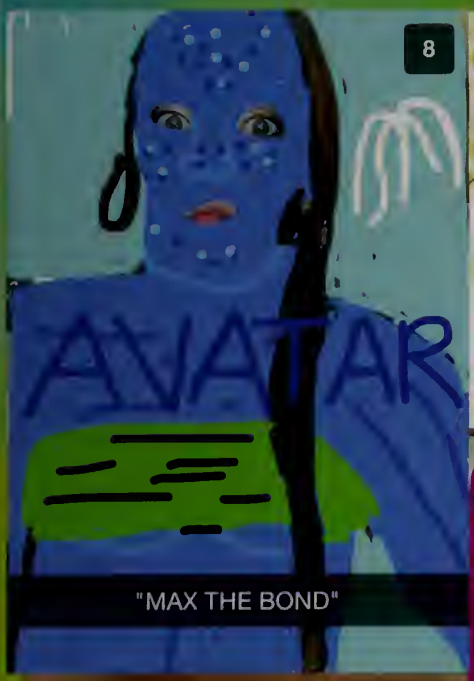

"MAX THE BOND"

What I steal from the oral surgeon

SENIORSSSS

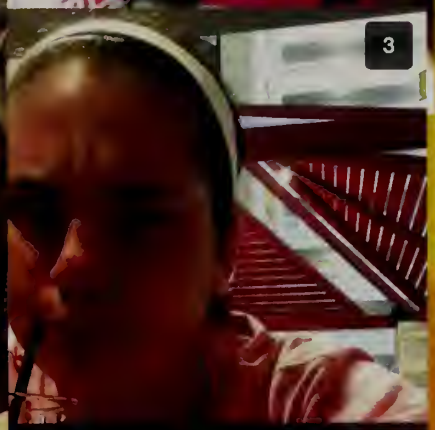

Absolutely wrong

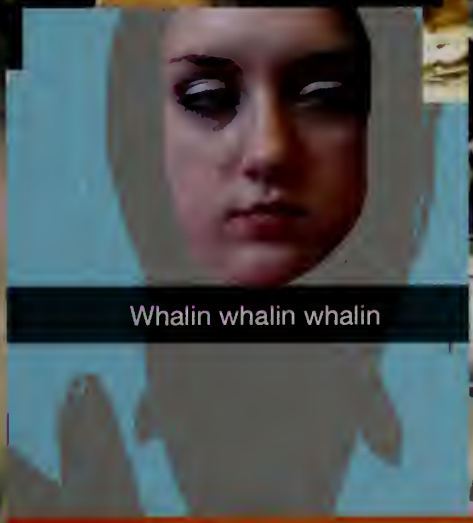

Whalin whalin whalin

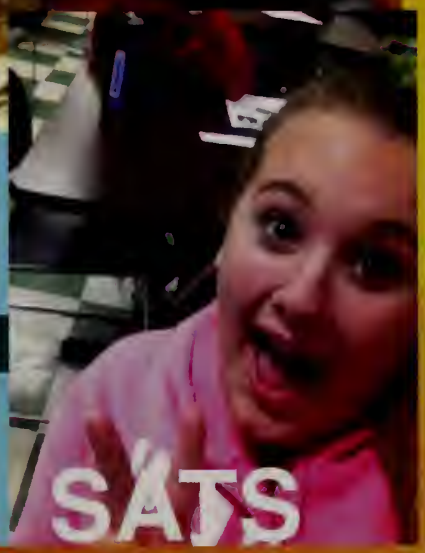

DONUTS

19

Halloween 2014

Senior Ball

WBHS

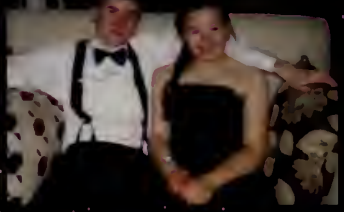

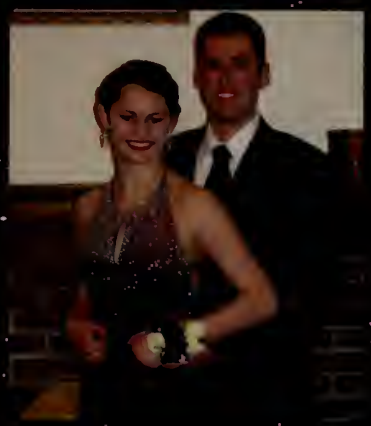
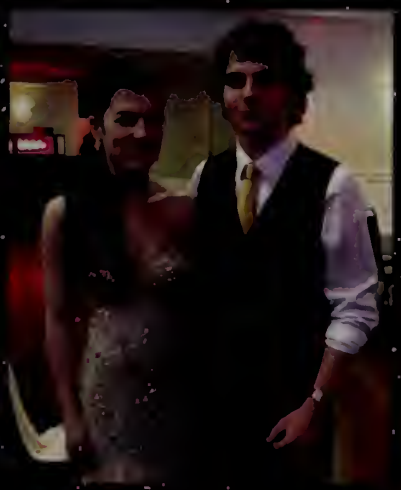

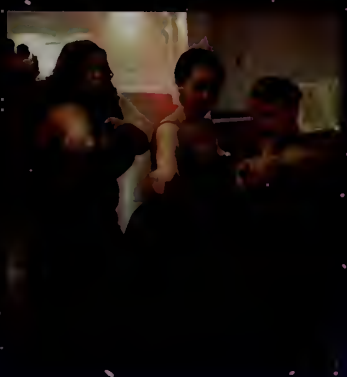

A Night to Remember

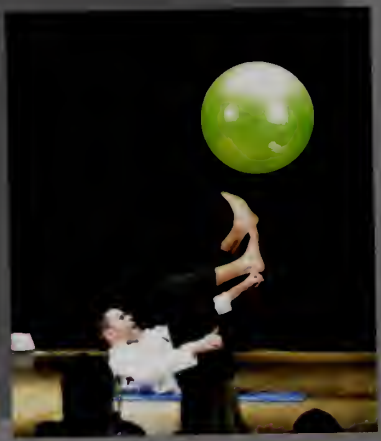

MR. WB 2015

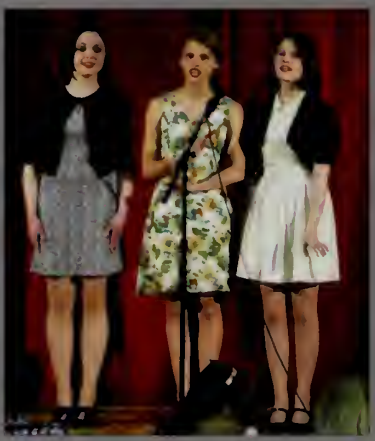

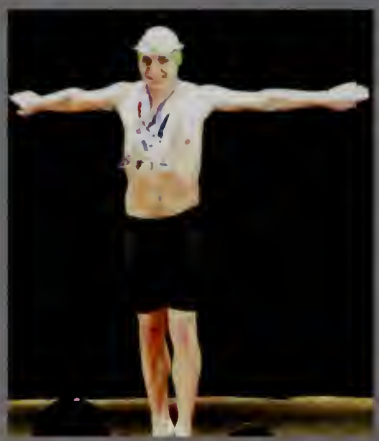

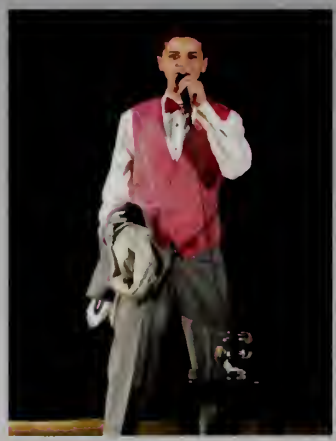

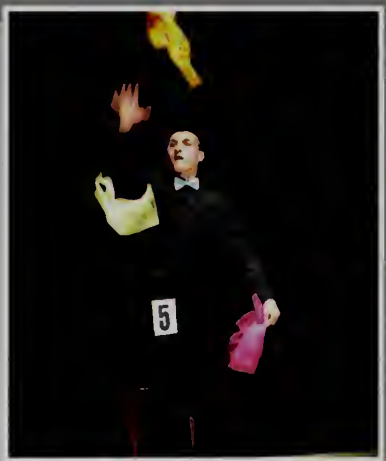

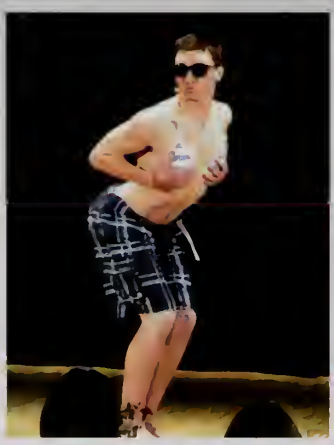

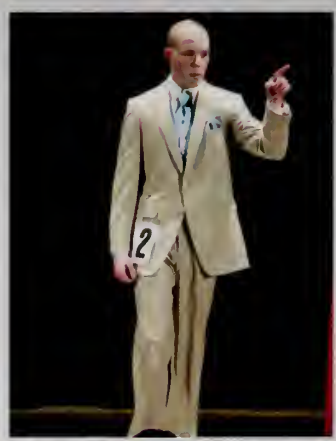

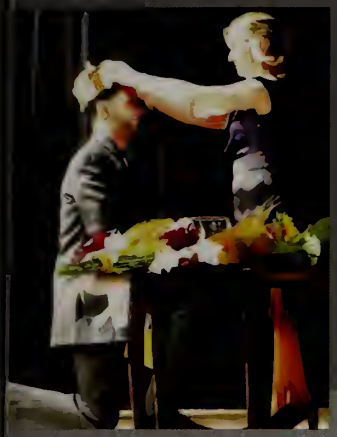

Adam Petti, Brent Pope, Neil MacLellan, Charles Gustas, Jared Sharkey, Jon Astor

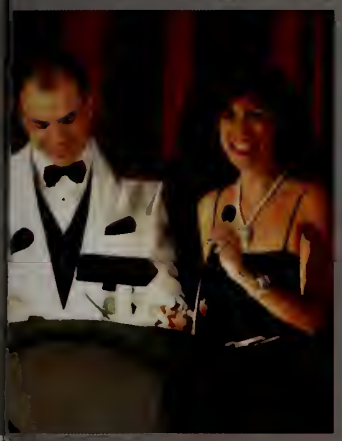

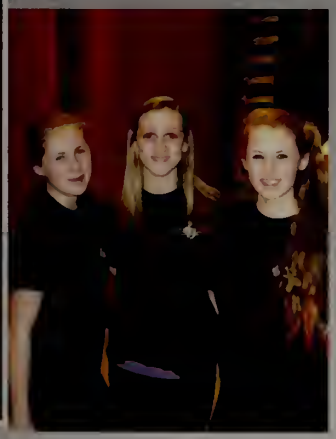

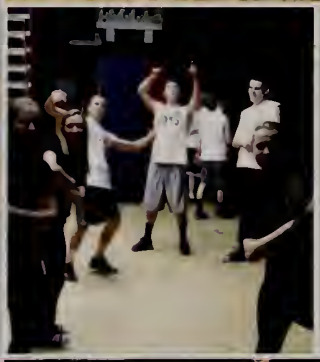

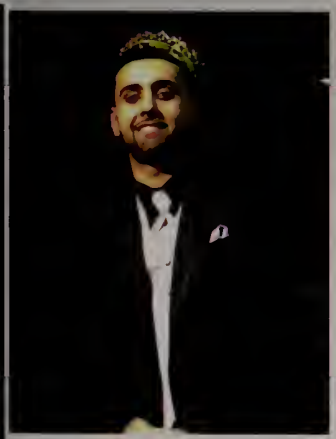

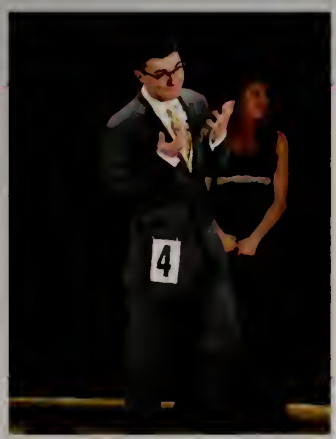

We, the Class of 2015,

I, **Mollie MacQuinn**, leave the freshman and the middle schoolers the advice to learn to walk on the RIGHT side of the hallway.
I, **Hailey Mulvey**, leave Mr. Hyde a broken pi day project, Ms. Beaver a new saxophone section to make sarcastic comments from the back row. and Mrs. McMurray an intern that's half as good as me.
I, **Andrew May**, leave the Knight basketball team to CL, the Hudsons, AB, SR, LF and LM.
We, **Mrs. Cronin's powerblock**, leave her a new powerblock full of freshman.
I, **Sam Gimler**, leave Liv Gimler with an amazing time in high school.
I, **Delina Royal**, leave Mrs. Warnock her very first and favorite intern, Mr. Ennis the favorite nickname he made for me, and Mrs. Schmeer my contacts that always had me down in her office.
I, **Deborah Reed**, leave Ruthie my video games so that she can make a profit, my ingenuity and daydreams to the respective friends that could use them the most, my humor and pick-me-ups to Sam, my art to Rachel, my laptop to my brother since it's practically his anyways, and the Nes-freakin'-tea to the cafeteria.
I, **Neil MacLellan**, leave Kelsey a new school and all of my exams, Mr. Hyde my Pi Day song "It's the Pi", Sylvain and Whiting my cross country legacy, Mrs. Aiello a giraffe, Emily Yeo my phone number...callme, Mr. Rosow my pencil (unless he believes that it is a weapon), and Max Asker money for much needed tennis lessons.
I, **McKayla Couite**, leave Kaylee Couite a new high school, years more of homework, and a promising future. I leave Mrs. Longo a new classroom (temperature controlled) and tons of air fresheners. To the sophomore to senior teachers, I wish you good luck with my sister, she's one hundred times louder than I ever was so I hope you have ear plugs! I leave my cousin Katrina Polcari my trustee neon pink pen and my guide on how to pass junior-senior years unscathed. I leave the juniors that drive an empty parking space that you can fight for; it's Natural Selection! I leave S.M. and J.G. my awesome sense of humor because I know you'll miss me. I leave DJ Warnock snapchats and crazy pants.
I, **Zoe Flamos**, leave Alex Flamos six more years of school. Behave, I have my spies!
I, **Adam Petti**, leave another year of dominating the Mayflower League in XC to Brian Campbell, Steve Savoy, and Aaron Keeling. I leave a great two years in the new school to my sister Nina Petti and my cousin Jillian Palmieri.
I, **Eva Putnam**, leave Ms. Beaver a piano that works properly and an intern that won't be distracted by said piano.
I, **Joe DiPerri**, leave the streets of Gotham to Daniel DiPerri.
I, **Julia Zygiel**, hereby entrust the music video "Tight Pants?Body Rolls" performed by the talented Leslie Hall to Ms. Beaver. May you cherish it forevermore.
I, **Mia Wojciechowski**, leave Coach Daley someone that will need her to tie their shoes for them before each game.
I, **Sarah DeLuca**, leave my brothers the time of their lives in high school.
We, **Sarah DeLuca and Emma Cashman**, leave Mr. McMurray our seats in Room 113 and new girls to talk throughout the whole class.
I, **Danielle Souza**, leave Ms. Weeks a productive intern, Mr. Winchell a new chair, Mr. Finley someone new to fill his water bottle, and Lydia Dunn someone new to yell her name into all of her classes.
I, **Olivia Thom**, leave the keys to the Jeep to Lydia Dunn. I leave the orthopedic shuffle to my fockey girls, and Fin a new person to fill his water.
I, **Aileen Gummow**, leave my sister Elizabeth Gummow the best 4 years of high school. I leave the rest of the Raynham crew, Matthew DeLuca, Jenna Raphel, Elizabeth Gummow, and Jack DeLuca, the new and better-looking school.
We, **Aileen Gummow and Sarah DeLuca**, leave Mrs. Cronin new babysitters that can handle the kiddos and new people to recruit to go to spin classes.
I, **Jared Sharkey**, leave Justin Lavoie short stop on the baseball team and the duty of protecting Gabriella.
I, John Lewis, leave nothing because I am selfish.

I, **Shannon O'Toole**, leave Mr. Winchell a new student that pulls their desk across class.I leave my chorus wisdom to remember that our small problems leave us when we walk through the doors and hear the music.
I, **Brea Caisey**, leave my dear friend Lydia Dunn a full box of ritz crackers, Julia Guindon a school ID with the name Lola, and Tim Reilly an official platinum membership to the neighborhood crew.
I, **Caley Shea**, leave myself, Caley Shea, another glorious year at WBHS!
I, **Caitlyn Francour**, leave the softball team to the juniors and the underclassmen knowledge about walking in the hallway.
I, **Haley Junkins**, leave the Class of 2016 a new asbestos-less high school.
I, **Claire Nolan**, leave Caley Shea another hybrid year and plenty of visits to see me, Brad & Lainie the new school I never had, and I leave my smelly goalie bag to the poor soul that gets stuck with it.
I, **Adrianna Fazio**, leave Tristan and Joey another two years of high school. I leave Mr. Ennis great memories and someone to make him laugh every class. I leave Trup someone to ditch gym during the warm-ups.
We, **the cross country captains**, leave Sylvain, Whiting, and the team ten more years of championships.
I, **Emma Cashman**, leave the Cashman clan the family name.
I, **Dakota Devery**, leave my brother and sister years at the brand spanking new high school and Brian Smith & Matt Palin to find a new place to go riding.
I, **Cody Holyoke**, leave my only drawing of the minion from the movie Despicable Me to Mr. Winchell. This drawing proves that even the smallest personas can help change the world. Calculus is the same way. All you need is the right teacher to teach it.
I, **Kayla Kominsky**, leave Corey Kominsky five more years of piles of homework.
I, **John Harkins**, leave the baseball team a new field and a new varsity pitcher, and Julianne her favorite spot in front of the TV.
I, **Samantha Miller**, leave the underclassmen my hopes and dreams.
I, **Adam Haigh**, leave Mr. Stanfa a gallon of peanut butter.
I, **Kristiana DeLorenzo**, leave to the debate team the ability to stay as cool as a cucumber during debates (EVEN WHEN YOU KNOW YOU ARE RIGHT AND THEY ARE SO WRONG).
I, **Elise Braddock**, leave Mr. Cray a new intern to share with the sound of success.
I, **Victoria Creighton**, leave Olivia Creighton my favorite locker, 571, and a great time left in high school.
I, **Stephanie Griffiths**, leave Julianne a new school, a new track, and an unforgettable senior year. I leave my tennis girls new courts and Ms. Whiting a new designated copier...I mean intern.
I, **Charlotte Allen**, leave Ericha Whitham the basketball team and Maggie Allen the yellow bug.
I, **Stormy Wood**, leave John Wood a wonderful last year of high school, Joey someone to obsess over wambo with, and someone to enjoy breakfast with syrup.
I, **Lindsey Douglas**, leave Mr. Ennis a new classroom that doesn't smell like cow manure.
I, **Thomas Sass**, leave my mother a bottle of hair dye to cover up all the greys I gave her. I leave Mrs. DeLorenzo plenty of gum. I leave KP excuses as to why I do not have my homework.
I, **Julia Alfieri**, leave Paul Alfieri with a new ride to school.
I, **Joanna Saade**, leave Freddy Saade with 3 long years of not having me around at 7 am to embarrass with my fashion choices. I leave Mrs. Cronin with all of the dark chocolate in the world. I leave my favorite teacher Mrs. McAlduff a new student to visit everyday.
I, **Caroline Olsen**, leave my friends all the memories that we created- I love you all!, Mrs. DeLorenzo new interns who are definitely not as good, my 2014-2015 XC running buddies all of the "interesting" items that we have found on our runs, Mr. Nenopoulos endless documentaries to watch and discuss in CAI, and Mrs. Mischley new students that will learn to love her sarcasm.
I, **Liam Marquis**, leave my three point shooting secrets to A Baker and Cody LaRose.
I, **Ruthie Vinskus**, leave Ms. Beaver all the extra credit that I have collect over the years instead of doing my homework. Mrs. McMurray, many smiles, happiness and all things good in life. Mr. Bodwell that strength to run the school without me. All my teachers the memories of all the excuses I made for not doing my work.

Leave WBHS...

WILDCAT ATHLETICS

2014-2015

WB

FOOTBALL & CHEER

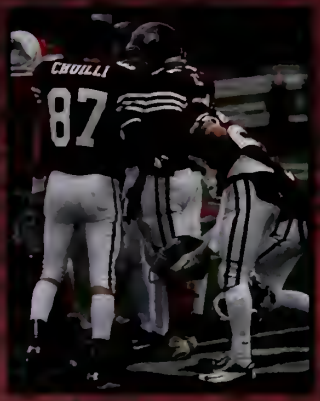

Field Hockey

GUEST
HOME

WILDCATS
4
9
17
15
2

WILDCATS
17
15
18
9
6

WILDCATS
11

GUEST
HOME

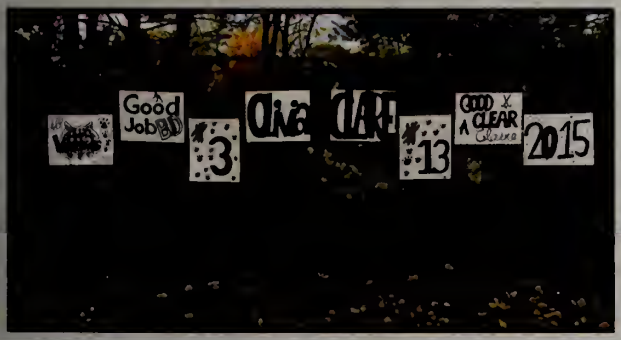
Good Job
3
CLAP
13
GOOD JOB
A CLEAR
2015

Boys' & Girls' Cross Country

Decade of Dominance!!
Girls XC
2005-2014

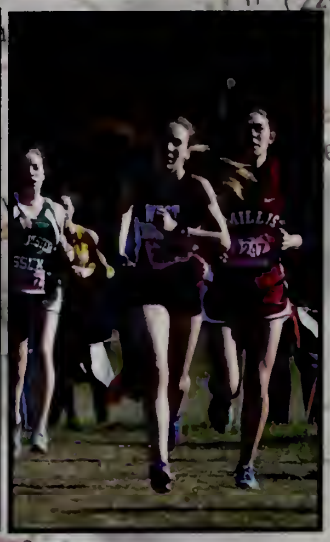

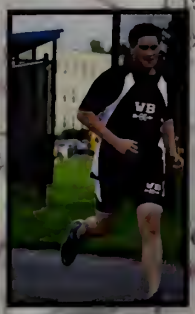

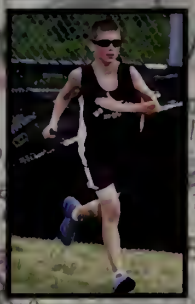

Boys' Soccer

Girls' Soccer

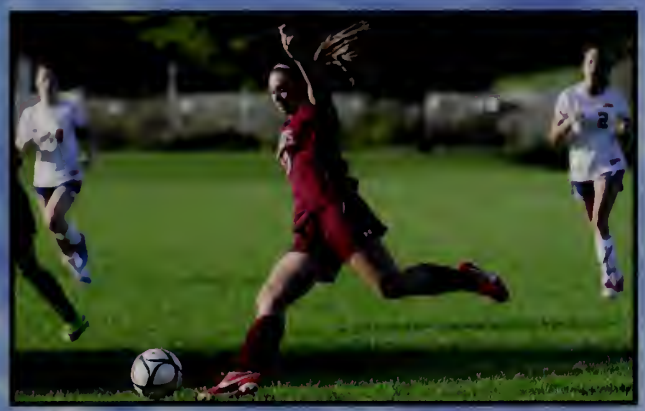

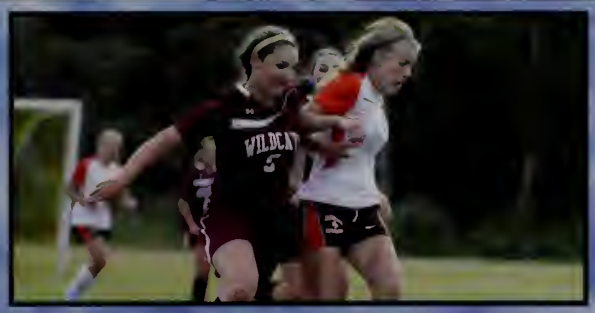

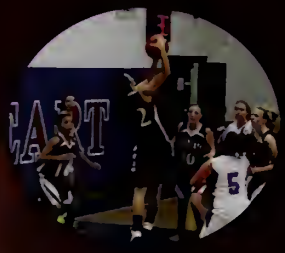

GRAND PRIX
DRIVING SCHOOL

FIRST CITIZENS
Proud Supporter of
Free Community Yoga

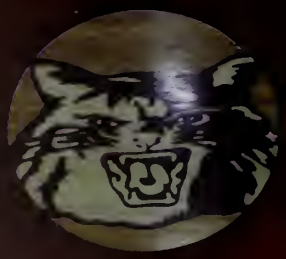

Girls' Basketball

KATE BRUNES
BBHS SOFTBALL
1000 2005
1,000 STRIKEOUTS
WILDCATS
Orlando
CELTICS
9
WILDCATS
3

BOYS
24

#07

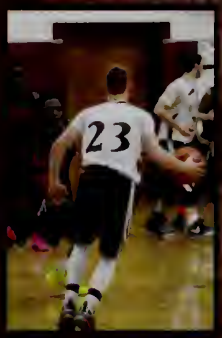
23

STATE CHAMPIONS
30
3
14

WEST BRIDGEWATER
SOFTBALL
20 04
RECORD 22-3
DIVISION III
STATE CHAMPIONS
15
3

20
25
3

25

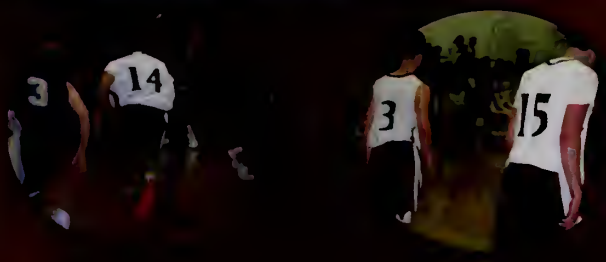
3
14
3
15

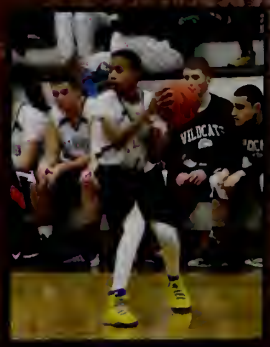
WILDCATS

Boys' Basketball

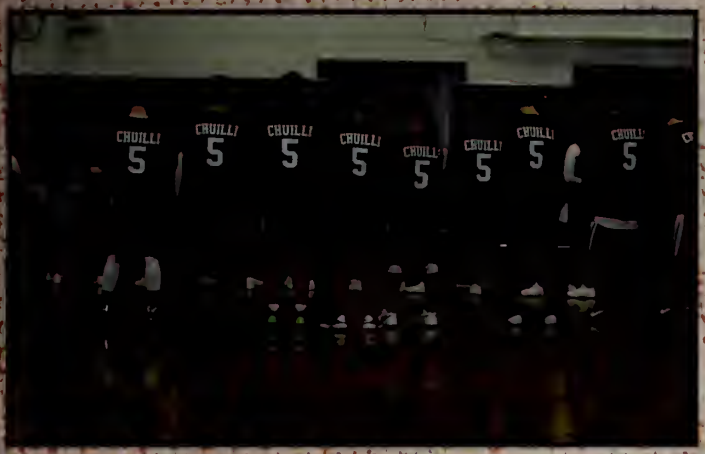

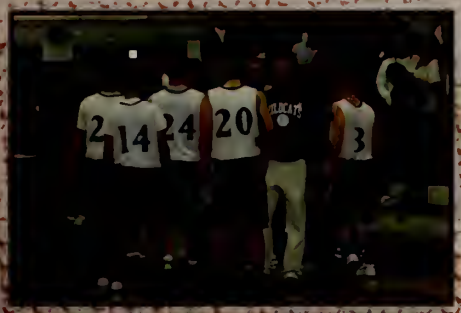

Golf/Winter Track/Gymnastics

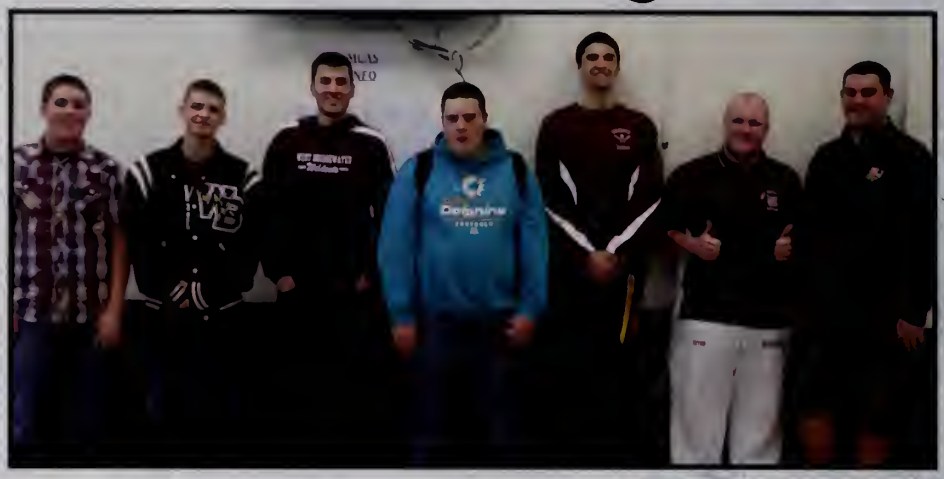

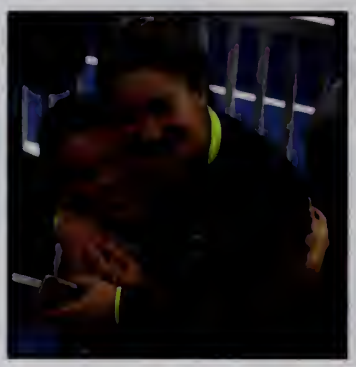

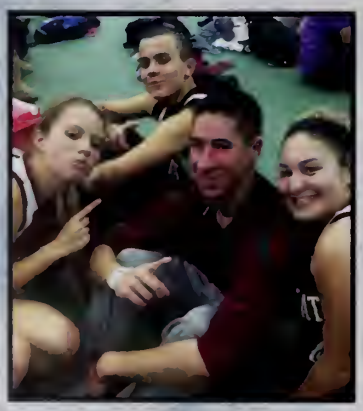

WB-South Eastern Ice Hockey

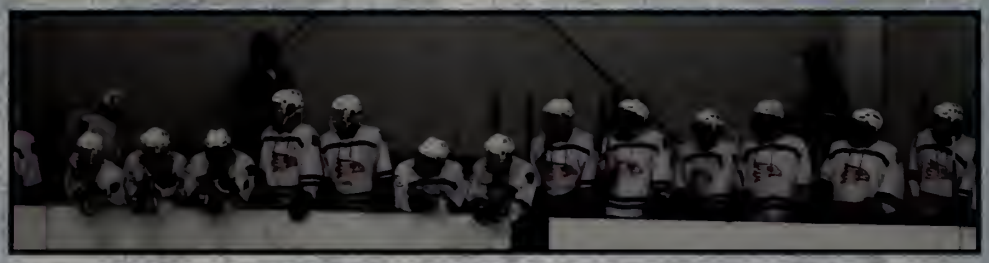

Tennis

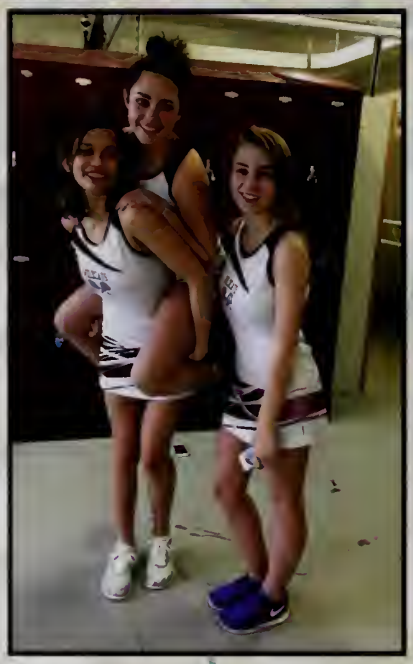

Keep Calm & Play Tennis

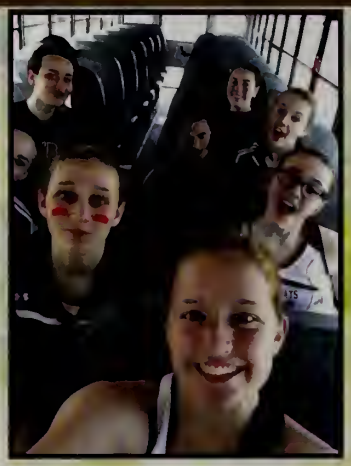

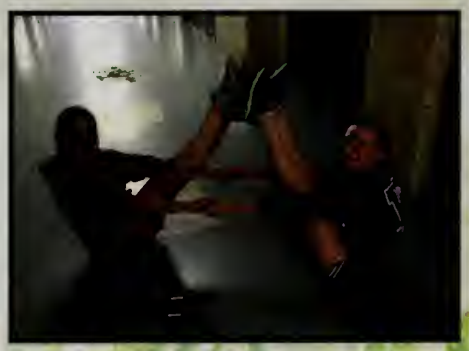

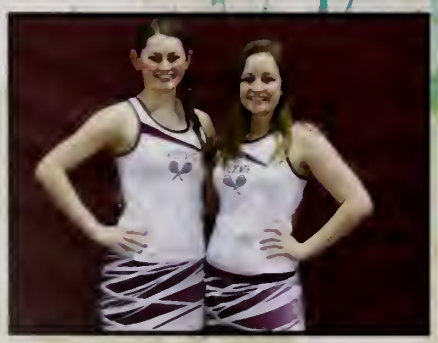

Spring Track

Softball

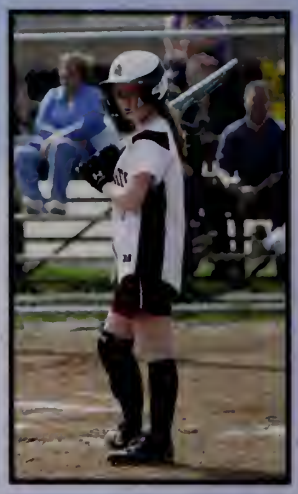

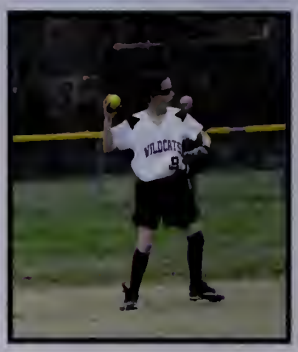

Baseball

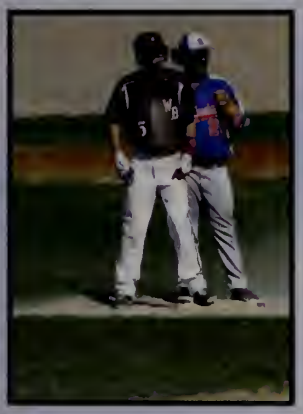

Math Club
2013-2014
IVB DRAMA
Rehearsal
Information

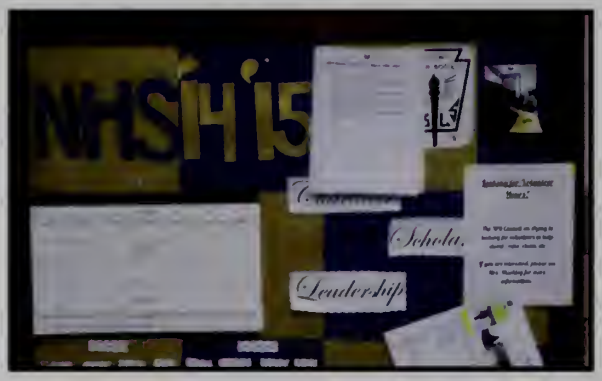
NHS 14 15
Scholar.
Leadership

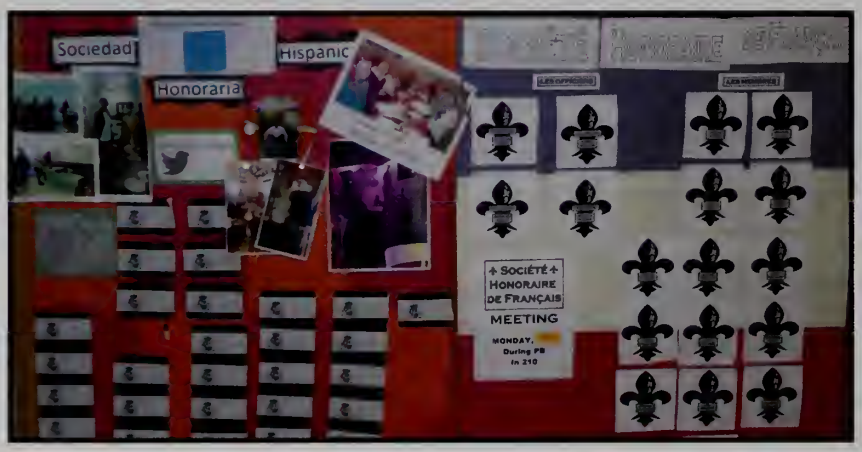
Sociedad
Hispanic
Honoraria
SOCIÉTÉ
HONORAIRE
DE FRANÇAIS
MEETING
MONDAY,
During PB
in 210

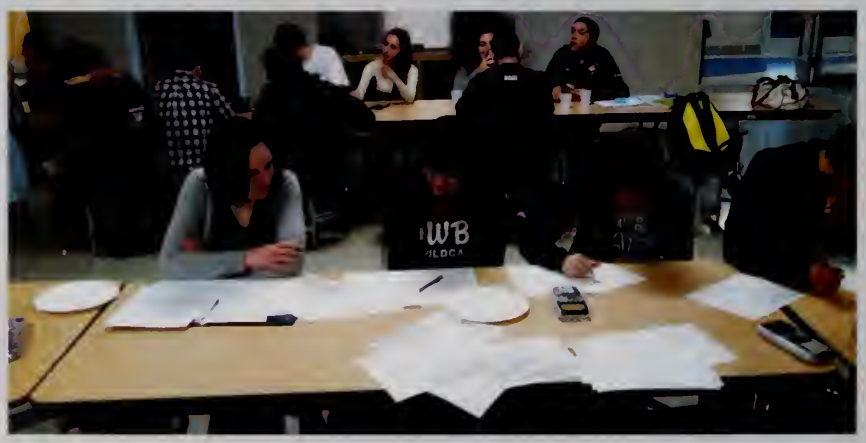

Clubs and Societies

Leo's Club

Photo Club

Environmental Club

Video Club

Tri-M

Animal Science Club

High School Math Club

High School Band

High School Chorus

Middle School Math Club

Middle School Chorus

Boys State/Girls State

Middle School Band

Student Council

National Honor Society

Debate Team

French Honor Society

National Junior Honor Society

Spanish Honor Society

Minecraft Club

Sage and Diversity

Key Club

Global Citizens Club

Heritage Club

Drama Club

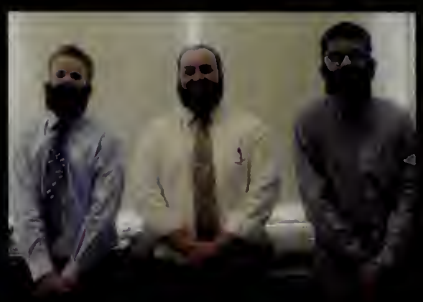

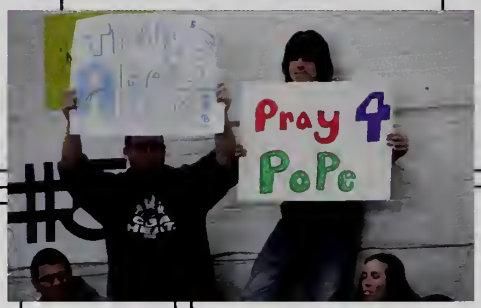
Pray 4
PoPe

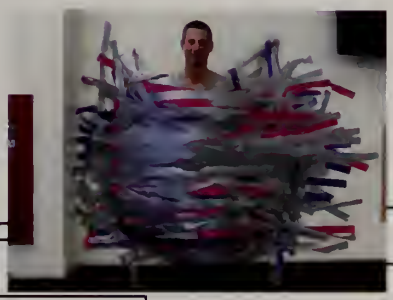

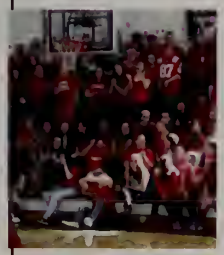

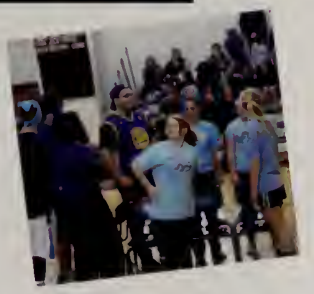

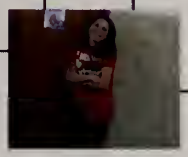

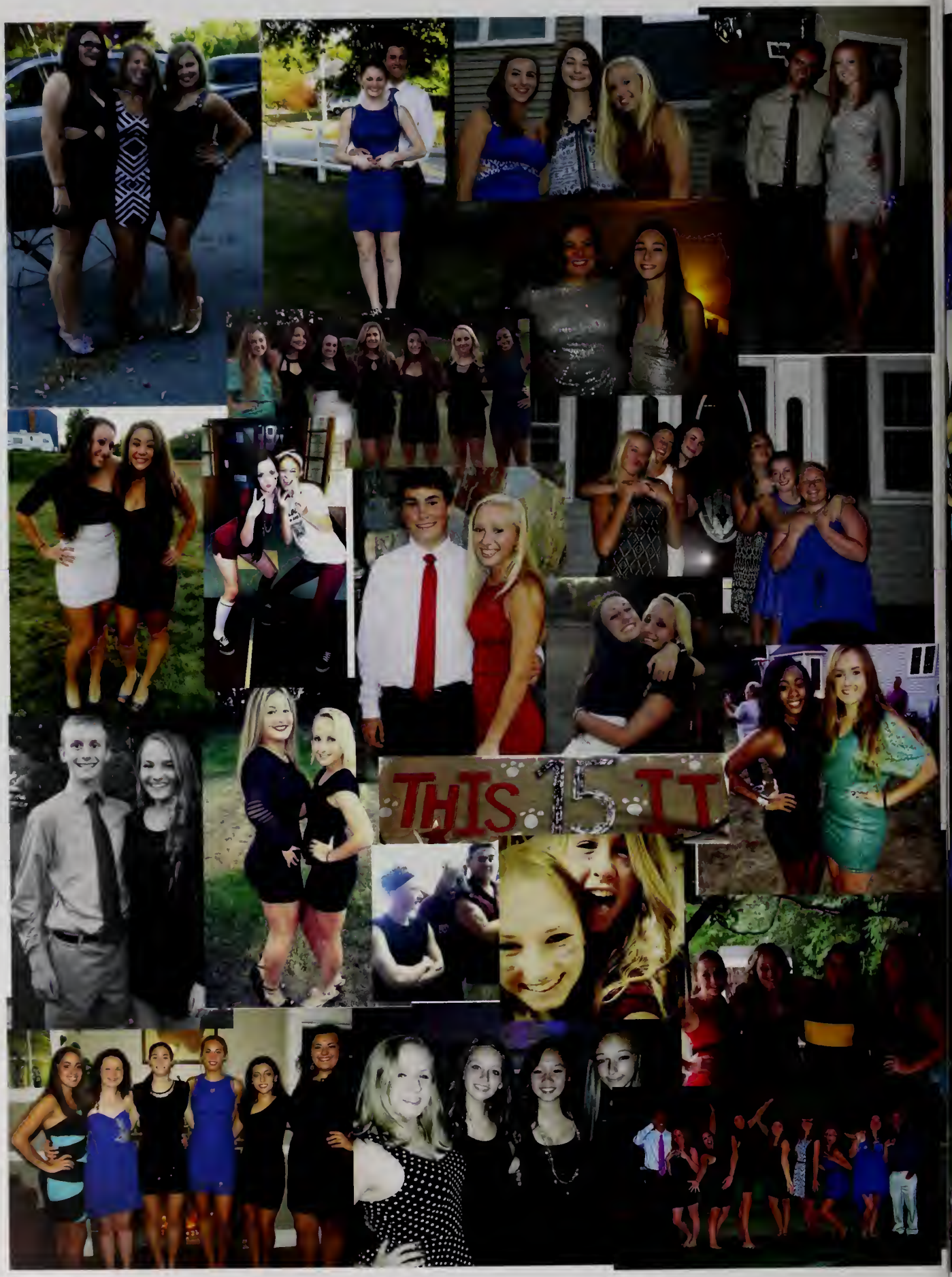
THIS IS IT

Homecoming 2014

Juniors

Jasmine Anderson

Isabella Antonangeli

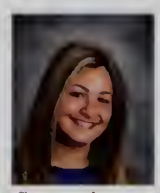
Sabina Aouad

Olivia Arce

Lucas Babbin

Alexander Baker

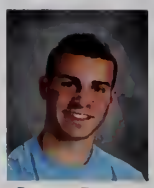
Robert Baker

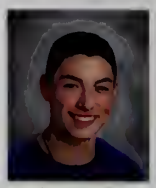
Anthony Barrile

Cydney Brooks

Emerson Bryant

Shayna Bussey

Robert Byrne

David Cambria

Brian Campbell

Nicholas Campbell

Michelle Carew

Adam Cashman

Andrew Chan

Cody Church

Addison Climo

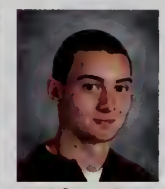
Michael Coffran

Anna Comperchio

Patrick Cormier

Patrick Crealese

Alexis Crockett

Brandon Cross

Jacquelyn Cudmore

Tyler Curtin

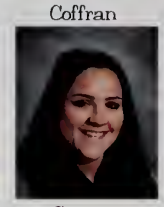
Serena Davenport

Edward Demolles

Kyle Duffy

Lydia Dunn

Samantha Feeney

Nicholas Fisher

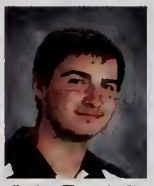
Luke Frankel

Sara Frazier

Casandra Gale

Kaitlin Gale

Ashley Gillis

Meghan Gillis

Julianne Griffiths

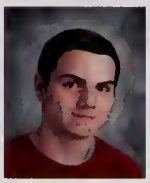
Jacob Haigh

Christopher Harrison

Maia Hay

Cooper Higgins

Victoria Hognell

Cory Holmes

Tyler Hudson

Zachary Hudson

Caitlin Hurst

Alexandria Hutchings

Collin Johnson

Marissa Joyce

Simone Kaplan

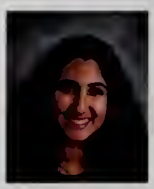
Abigail Karam

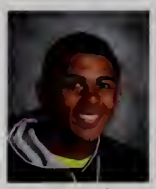
Aaron Keeling

Cody Larose

Kathleen Lawson

Cayla Lewis

Ayla Little

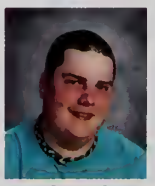
Michael Lowden

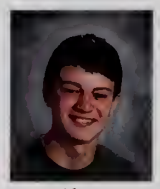
Alex Machinski

Charles Magnarelli Jr

Holly Malafronte

2016

Erin Marble

Sarah Mccafferty

Michael Mcdonough

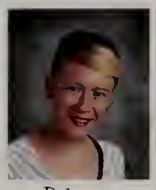
Rebecca Mcinnis

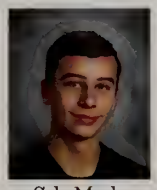
Cole Merlo

Marissa Molinari

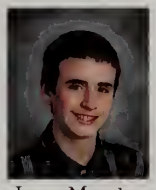
Jason Murphy

Mckayla Murphy

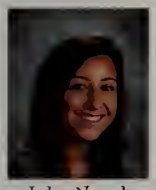
Julia Niccoli

Bradford Nolan

Shea O'donovan

Gabrielle Palmeira

Modusser Parwaz

Sarah Perkins

Kathryn Pleach

Elyse Porter

Alexander Quinn

Alison Quinn

Rachel Ramos

Timothy Reilly

Jacob Rix

Samuel Rogers

Kathleen Rolfe

Trevor Santana

Steven Savoy

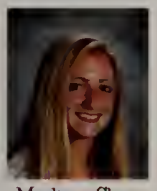
Madison Shea

Zachary Shea

Nicole Shorey

Ashley Silva

Mark Silva

Matthew Smith

Emily Solimini

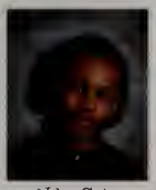
Niko Soto

Jacquelyn Sousa

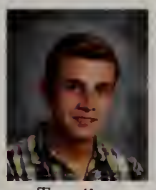
Timothy Spatola

Madison Spaulding

Kory Stone

Amanda Strollo

Victoria Svenson

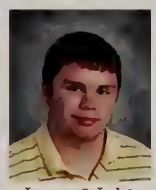
James Walsh

Anjing Wang

Nicholas Welch

Christian White

Garrett Wilde

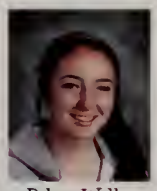
Riley Willis

Alec Wise

John Wood

Alison Wyman

Emily Yeo

Sophomores

Kristopher Adams

Briana Alberghini

Haley Ames-Anderson

Maxwell Asker

Emma Bedard

Kayla Bellody

Ethan Berkowitz

Nicholas Bethoney

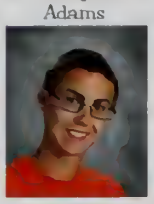
Dylan Blechner

Benjamin Bryant

Jesse Caffrey

Lauren Carey

Haley Cashman

Hannah Chadwick

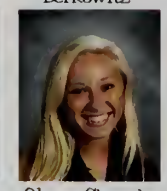
Olivia Church

Marisa Cipitelli

Jacob Clifford

Jessica Cockcroft

Ashley Congdon

Olivia Creighton

Marina Crowley

Colleen Daly

Gianna Damiano

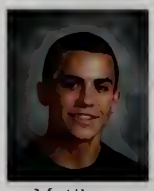
Matthew Deluca

Jonathan Devery

Haley Diman

Cole Donlan

Alexzandra Dugan

Melissa Easter

Erica English

Joseph Fazio

Alexis Fernandes

Alyna Fernandes

Kyle Foley

Jonathan Fongeallaz

Tiffany Galvin

Mary Gee

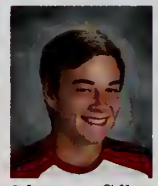
Matthew Gillis

Patrick Gregory Jr

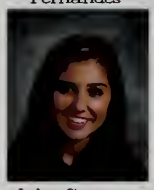
Julia Guindon

Jessica Gullak

Haley Hammel

Jillian Hardy

James Harrington

Logan Harris

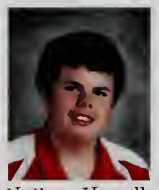
Nathan Hogrell

Shannon Kelley

Brandan Kelly

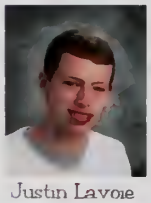
Justin Lavoie

Matthew Lawler

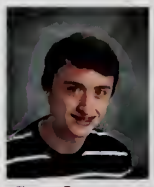
Sean Leonard

Joel Linn

Tristan Mason

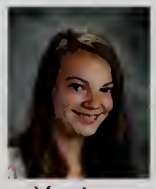
Meaghan Matchem

Allison May

Justin May

Kerryn Mccarthy

Abby Mcnulty

Bridget Mills

Luke Morrison

Jillian Nelson

Elaine Nolan

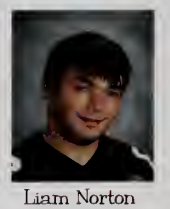
Liam Norton

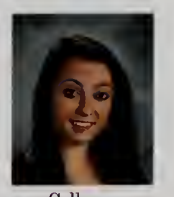
Colleen O'connell

2017

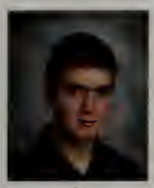
Aidan O'connor

Joseph O'toole

Theodora Ojukbana

Meagan Outerbridge

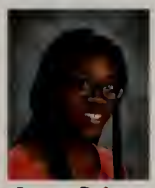
Jordan Palmer

Jillian Palmieri

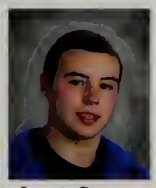
Joseph Pereira

Nina Petti

Jillian Pinkham

Katrina Polcari

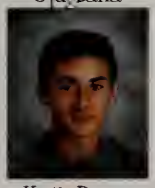
Keith Porges

Matthew Rivers

Dean Roberts

Jackson Roberts

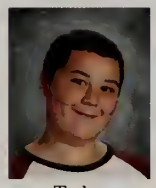
Tyler Rohnstrom

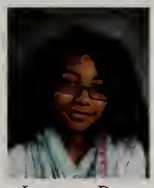
Jasmine Rosa

Nikolas Rose-Schultze

Jack Roy

Paul Rozenberg

Noelle Sansoucie

Olivia Sarantopoulos

Benjamin Schmeer

Julia Setterlund

Brooke Shamey

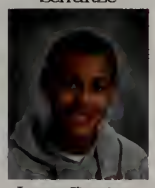
Jason Sheehan

Hannah Shorey

Joseph Siltanen

Julia Vanderstreet

Nico Varano

Vaughn Varros

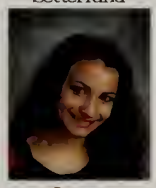
Jessica Vinskus

Jacob Whiteman

Ericha Whitham

Peter Wiederhold

Colin Williams

Amy Wilson

Kenneth Wilson

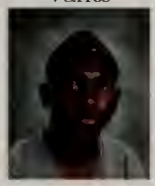
Jackson Winchell

Freshmen

Jaysem Al Khalidy | Brianna Alexander | Mason Alfonso | Margaret Allen | Jacob Anderson | Jacob Aouad | Libby Atwood | Caleigh Bain

Justin Baker | Tayler Baker | Matthew Bonarrigo | Abigail Boucher | Madison Brooks | Derek Buonopane | Alyssa Bussey | Maura Campbell

Italia Ciccolo | Jason Cipitelli | Alyson Clifford | Kayla Connors | Kaylee Couite | Erin Culbert | Halie Davenport | Liberty Deangelo

Marissa Deluca | Joao Mateus Dos Santos | Lauren Dunn | Alexandra Duquette | Evona Eldayha | Hailey Ellis | Tyler Erickson | Ryan Estano

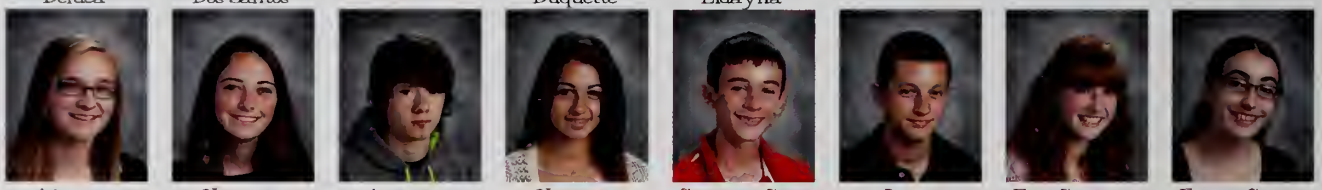

Adrienne Fencer | Hannah Flynn | Anthony Freeman | Hannah Galbato | Cameron Gay | Dean Georgantas | Erin Girouard | Emma Gomes

Chase Hammel | Elizabeth Herman | Brett Hickey | Valerie Hurst | Vanessa Hurst | Victoria Hurst | Haley Hutchinson | Cerina Jabbour

Ryan Johnson | Anthony Joyce | Christian Joyce | Lindsay Kennedy | Zarmina Khattak | Kevin Lawler | Myah Lee | Rachel Lemoyne

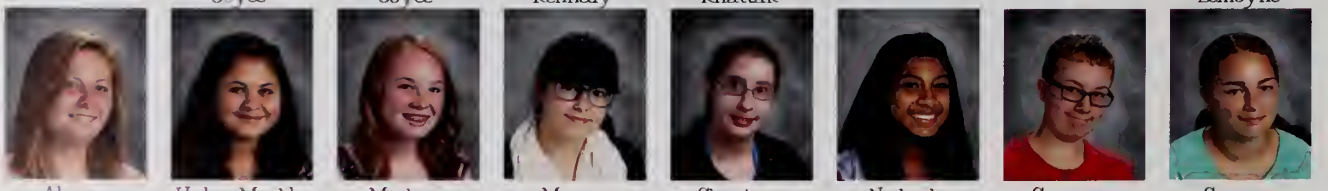

Alyssa Macmillan | Haley Marble | Meghan Mccarron | Maeve Mccarthy | Christina Messina | Nadirah Mohan | Cameron Nestelberger | Susana Nickerson

2018

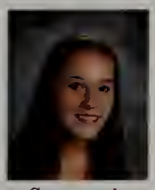
Savannah O'brien

Jenna O'connell

Michael O'toole

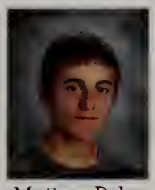
Mathew Palin

Timothy Pelrine

Elizabeth Perkins

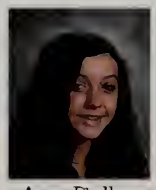
Amie Phillips

Andrew Pimentel

Christian Rada

Isabella Randazzo

Jenna Raphel

Brianna Rawl

Diego Reed

Veronica Roberts

Kelly Rolfe

Freddy Saade

Brendan Sheedy

Emma Sheedy

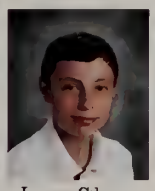
Lucas Sikora

John Siltanen

Mia Smith

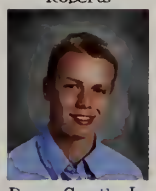
Brian Smith Jr.

Benjamin Souza

Anthony Spooner

Matthew Strollo

Daniel Sullivan

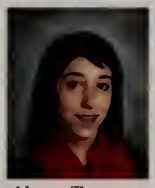
Alexis Tavares

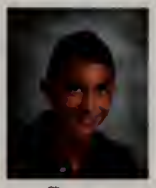
Shawn Thorburn

Gavin Varros

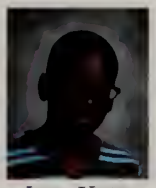
Jason Victor

Megan Weatherbee

Dylan Willard

Casey Willis

Caleigh Wright

Victoria Wright

Class of 2019

Abigail Adams

Megan Adams

Paul Alfieri

Tyler Alger

Emily Ames

Abigail Bedard

Morgan Bellody

Nicole Berglund

Brittni Black

Chloe Byrne

Ava Cashman

Ryan Cashman

Tristan Church

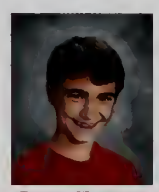
Drew Clancy

Jacob Cobb

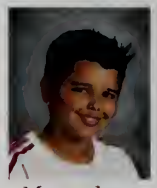
Maximilian Comperchio

Matthew Congdon

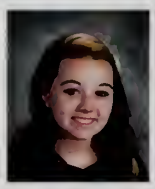
Sabrina Costello

Chloe Crockett

Anthony D'agostino

Arlene Davis

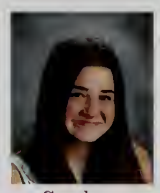
Carolyn Deady

Beau Dearns

Taylor Decosta

Aiden Destrampe

Daniel Diperri

Matthew Dombrowski

Jonathan Drass

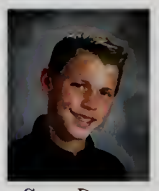
Craig Dunn

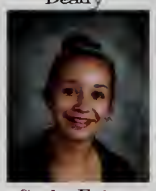
Carly Fisher

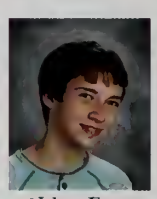
Nolan Foy

Shaun Galbato

Jason Gale

Sarah Galvin

Nicholas Gentile

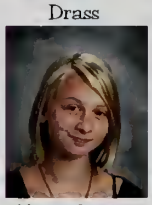
Olivia Gimler

Natalia Goodine

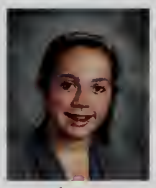
Alyssa Gormley

Grace Guindon

Elizabeth Gummow

Stephanie Hardiman

Olivia Hauvuy

Kaylee Haynes

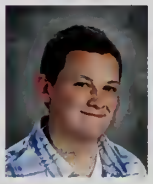
Jake Heckman

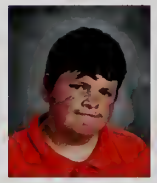
Tyler Hogrell

Madeline Holmes

Samantha Isom

Maya Jones

Michael Jones

Christian Keeling

Erin Kelley

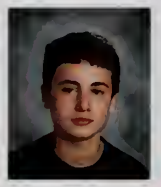
Dean Kjelgaard

Emily Larosa

Lydia Larosa

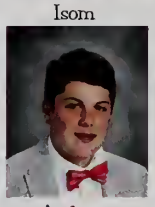
Andrew Leblanc

Gianna Licciardi

Rowan Looney

Kelsey Maclellan

Abbey Macquinn

Jackson Mason

Connor Mccarthy

Devyn Mccarthy

John Mcdonough

Parker Mcgettrick

Grade 8

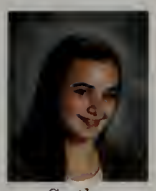
Caitlin Mcgrath

Abigail Mcmahon

Jessie Mcmullen

Jane Mcnulty

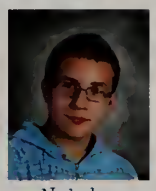
Nicholas Medico

Nicole Milton

Michael Mischley

Morgan Mitcheson

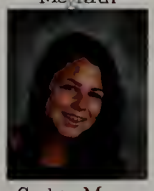
Sophia Morse

Daniel Munro

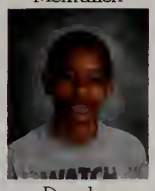
Douglas Murrell Jr.

Michael Nowacki Jr.

Richelle Nunes

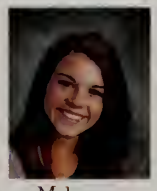
Mckenna O'neill

Laura Ojugbana

Madelyn Olivier

Noah Orlando

Emily Outerbridge

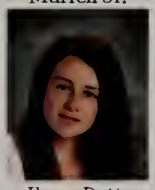
Ilana Patti

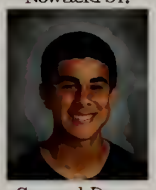
Samuel Perez

Nicholas Podolske

Matthew Porges

Valerie Puliafico

Ethan Putnam

Molly Quilitzsch

Rebecca Ramos

Nicolas Risotti

Brianna Roberts

Abigail Robichaud

Katrina Robing

Hannah Rolfe

Melanie Rolfe

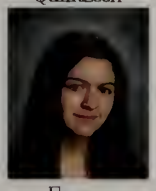
Emma Rosebush

Thomas Ross

Lucas Sarantopoulos

Gabriella Sharkey

Emily Sherman

Joel Smith

Tessa Smith

Emma Spooner

Kevin Stone

Eric Tartaglia

Christopher Tatelbaum

Dante Ventresco

Mia Wabrek

Kevin Weatherbee

Amanda Wells

Jonathan Whitham

Christopher Williams

Elizabeth Williams

Class of 2020

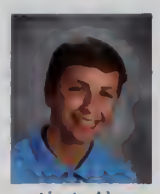
Noah Al Khalidy

Anthony Ambrose

Edward Andrews

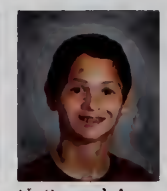
Nathaniel Arce

Danielle Bagley

Jolie Berkowitz

Emily Blumental

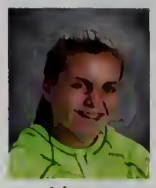
Mary Boujoukos

Sarah Bryant

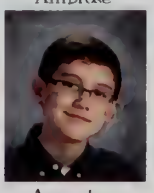
Augustus Caceres

Shane Callahan

Paige Casavant

Leah Cipitelli

Mary Collins

Taylor Cruickshank

Julia Cullinane

Nickollas David Cunha

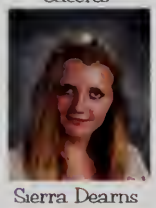
Sierra Dearns

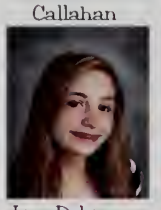
Lisa Delsignor

Jack Deluca

Isabella Dias-Lam

Jacob Diman

Davi Dos Santos

Dylan Dunklee

Katy Dunn

Morgan Duquette

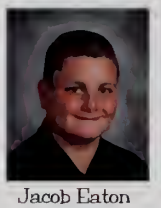
Jacob Eaton

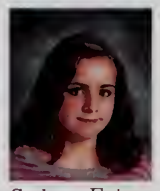
Sydney Eaton

Nathan Erickson

James Fitzsimmons Jr.

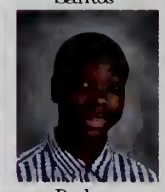
Berlioz Florestal Ii

Grace Flynn

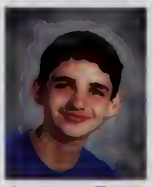
Anthony Frost

Stephen Gabriel

Elise Gay

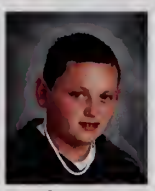
Devin Georgantas

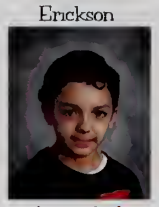
Andre Giel

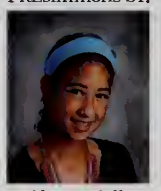
Alyssa Gill

Brett Gormley

Nikala Grossman

Sydney Gundon

Daniel Gullak

Gabriella Gutierrez

Joseph Harrington

Matthew Hatch

Kristina Herman

Mackenzi Jones

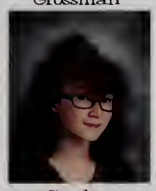
Caitlin Kaprelian

George Karam

Sarah Kashgagian

Joie Kennon

Corey Kominsky

Grace Larosa

Matthew Lavoie

Kayla Leighton

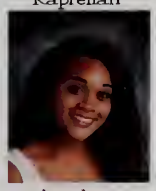
Angelina Leitao

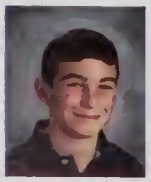
Gabriel Levine

Cody Linn

Corey Mackin

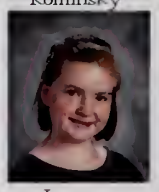
Lauren Macneil

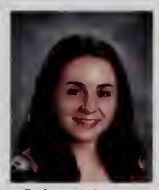
Haley Maider

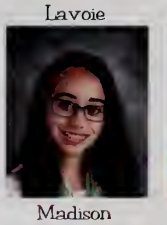
Madison Marchetti

Patrick Mccabe

Maggie Mccafferty

Grade 7

Tyler Mcnally

Cole Meehan

Cheyenne Melchionno

Sarah Miller

Lauren Miranda

Sameera Mohan

Anthony Moran

Anthony Nardelli

Caroline Nelson

Celena O'connell

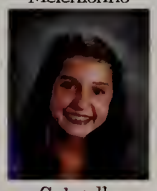
Gabrielle Pauldin

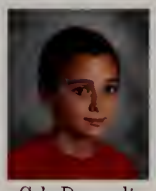
Cole Perrault

Evan Perrault

Alexis Pierson

James Piesco

Joshua Polen

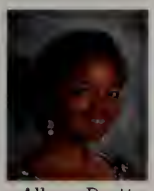
Allison Pratt

Emma Preston

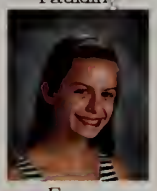
Emma Radlinski

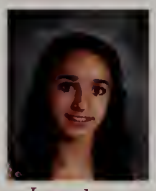
Lorendana Randazzo

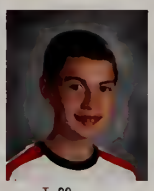
Jefferson Roberts

Eva Rohnstrom

Hannah Russo

Casimir Ryan

Jack Shea

Mary Sheedy

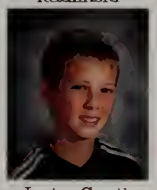
Justin Smith

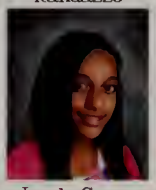
Jayda Soares Monteiro

Tyler Stone

Ryan Sullivan

Jared Trabucco

Lydia Ventresco

Meghan Willis

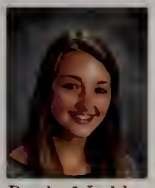
Brooke Winkler

Matthew Wright

John Zygiel

TrueBounce.com
NIKE

The West Bridgewater Middle Senior High School 1952-2015

In March 1949, tragedy struck the town of West Bridgewater, MA when fire destroyed the Howard Seminary Building, a town fixture since 1875. Town leaders and citizens commissioned a new school and West Bridgewater Middle-Senior High School opened its doors for education in September 1952. In 1963, a west wing was built to include 11 classrooms, a school library, an elevator, and a new public library that would eventually become a television studio and the home of the local public cable station. In 2003, final expansions were made to the school library and administration areas.

For 63 years, The West Bridgewater Middle-Senior High School encapsulated Wildcat pride in learning, personal growth, and achievement. It is a place where youthful dreams are born, where bonds of friendship are forged, and a place where memories last a lifetime. And at its essence are the traditional small town values that a small school cultivates so well: family, community, and purpose. Such is our common legacy which gives life meaning, and one that will continue to inspire each successive generation to seek their personal best.

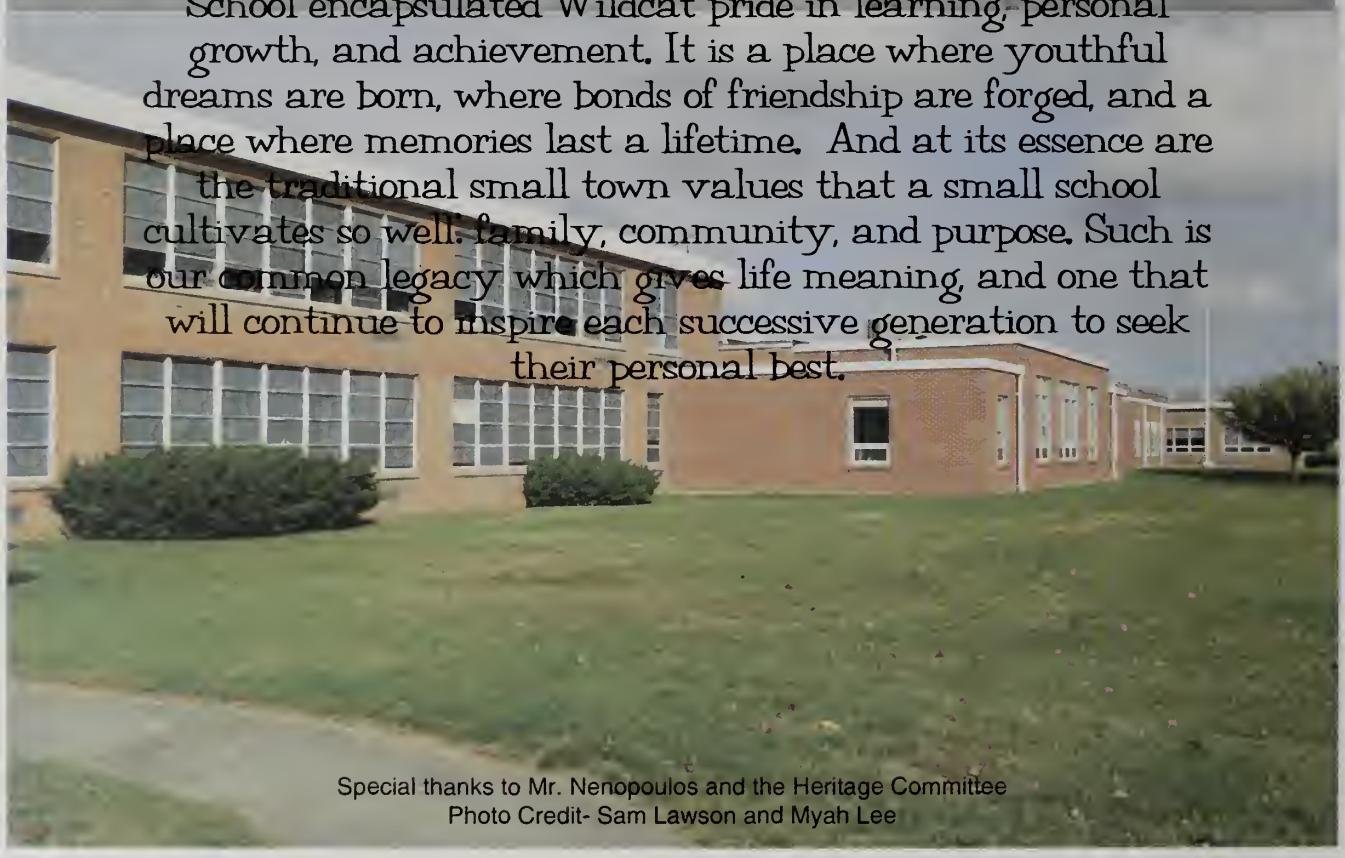

Special thanks to Mr. Nenopoulos and the Heritage Committee
Photo Credit- Sam Lawson and Myah Lee

Letter from the Editors

To the class of 2015,

I think we can say with absolute certainty that we will miss this place more than words can describe. According to the last 65 years of graduating classes and the Town of West Bridgewater, this building is a historical one, but to us it is so much more than that. Even though from now on when we come back and visit there will no longer be a physical marker of our time here, we will always have our incredible memories. Memories like life lessons with Mrs. Cronin, frustrating Friday riddles with Rosow, Mr. Nenopoulos' passionate CAI classes, parking lot pains, and research paper struggles are not things that fade easily. We would like to thank the entire class of 2015 for the unforgettable times we have shared over the years. Senior year was hard in more ways than we could imagine. Losing a best friend and a classmate hurts in ways we never wanted to feel, but because of that pain we know the beautiful impact he had on our lives.

West Bridgewater gave us the education we need for the future, but our classmates gave us the support and the laughs that make us excited for what lies ahead. So 'don't worry about it' class of 2015, because the future looks bright.

-Your yearbook editors
Caroline, Julia A, Aileen, & Stormy

C heerful
A mbitious
R esponsible
O ptimistic
L ively
I ndependent
N ice
E nthusiastic

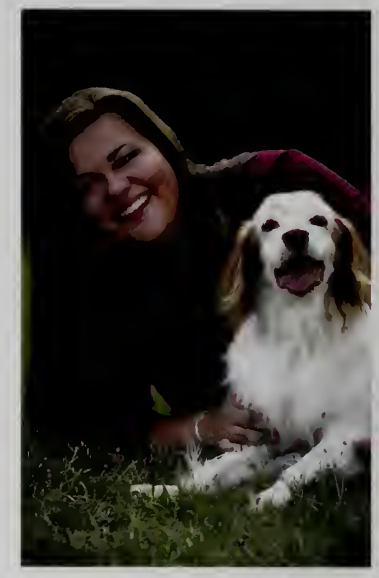

Caroline Olsen, you are all these things and so much more.
We are so proud of the person you have become.
As you go out into the world, we hope you make the most of your talents, discover new passions, pursue every opportunity and remain true to yourself.

Love, Mom, Dad, and Annalise

Congratulations Caroline and the Class of 2015!
We wish you continued success wherever life's path takes you.

Thomas Roger Sass

Congratulations!
Today is your day.
You're off to Great Places
You're off and away!
You have brains in your head.
You have feet in your shoes.
You can steer yourself
any direction you choose.
You're on your own
And you know what you know.
And YOU are the guy
who'll decide where to go.

Too many times we stand aside
Let the waters slip away
'Til what we put off 'til tomorrow
Has now become today
So don't you sit upon the shoreline
And say you're satisfied
Choose to chance the rapids
And dare to dance the tide

You're not rich
until you have something
money can't buy!

Congratulations Thomas
We are so proud of you!

Love Always,
Mom and Dad
Joseph, Matthew and Rebecca
Grammi, Grampy, and Grandpa
Aunts, Uncles and Cousins
Alyssa

Hailey Mulvey

**Hailey you have
Made your family
So Proud**

**You are A beautiful
Young Lady**

**We wish you luck in the
Future
Love, Mom, Dad and
Brittany**

Olivia Thom

Olivia we are so proud of everything that you have accomplished in high school!
Best of Luck in Nursing School at Keene State College!
All our love~Dad, Mom, Daniel, & Caiden

Dear Kris,

I can't believe you are already graduating! I am so exceptionally proud of you for becoming the smart, strong, beautiful, and independent woman that you are today.. Everyday you amaze me and it makes me so excited to know that you will be going off to college next year to become even more amazing then you are now (which seems impossible!). I'm glad you made it through the hard years and now you are on to the fun ones! I will be visiting you since I will miss you so much, but I couldn't be happier that you are following your heart.. You will kick college's butt and next thing you know I will be watching you accept your Master's Degree! I love you so much and you are truly my best friend and the person I can always be myself around.. these next few years will be tough without you there but I couldn't have asked for any better for you! Good luck (not that you need it!) and I can't wait to see what the world has in store for you!
Forever Love-Alex

Kristiana Aimee DeLorenzo

It is impossible to put into words how incredibly proud we are of you and all of your accomplishments. Your passion to make a change in the world and get things done will continue to get you far in life. Always stay true to yourself and your convictions and always remember that we are here supporting you, and everything you do! Watching you grow from our Buzz Lightyear loving beautiful girl into the amazing woman you are today has brought us endless joy. We love you to infinity and beyond! Love Mom and Dad

Karissa Manning

He heard my prayer for a little girl.

He heard my prayer for your healing.

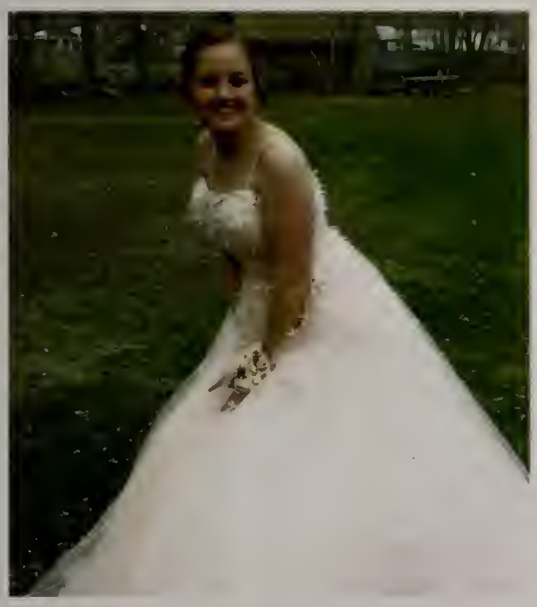

May you do great things in your life!

Emily Topham

I can't even begin to tell you how proud I am of you Emily. You have come so far and overcome so much. Most people would never understand what it's like to be in your shoes. While most high school kids go to school and consider it just another day, for you it is a constant struggle. Most kids get involved in activities like (soccer, basketball, cheerleading, clubs assembly's etc.) but for you these basic activities are so incredibly hard. While I know a lot of your peers may not know the daily struggles of anxiety etc. I do know this Emily.. I have watched you grow into this beautiful, funny, honest, tell it how you see it kind of young woman. No matter where you are or what you do in life, Em I know you will succeed. Where you are today Emily, is all of the hard work you have put forth and accomplished! I have always told you "dare to be different"! While you find yourself weak in some areas, you are so INCREDIBLY STRONG in others! I just want to say thank you Em for always staying true to who you are and who you want to be. There is much to be said about that! Be proud Em I know I am!!

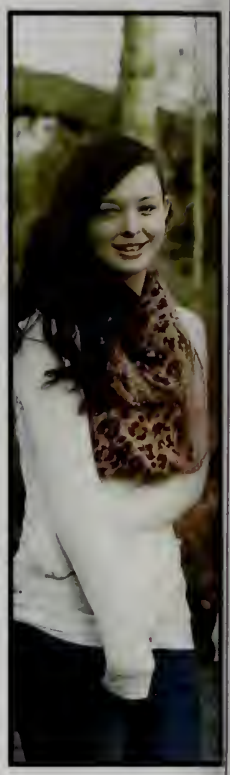

Always remember "Never judge anyone, you never know what they are going through."

CONGRATS AND LOVE YOU TO PIECES
Love Mom & Dad

"You have come a long way. I'm so proud of you." Love you Love Elyse
"On to the next chapter! Keep being magical." Love Katie
"I'm so proud of how far you have come! I love you so much!" Love Shannon
"We love you very much and are so very proud! Congratulations to a job well done." Love Grammy and Papa King
"Emily, we have watched you grow from a small little girl to a beautiful young woman. We wanted to send you a special message to let you know how much we love you and how proud we are of you." Love Grammy and Papa T
"To a very special and beautiful niece. You have grown so much and become a beautiful young woman. I am so very proud to call you my niece. Good luck with all you strive to become." Love Uncle Tommy
"Our wish for you is that life is all you make it. May your dreams stay big! Your worries stay small. While you're out there getting where you're getting to! We hope you know someone loves you! So proud!!" Love Auntie Amy, Uncle Paul, and Jake
"I couldn't be any more proud of the beautiful young woman you've become. Follow your heart and fulfill all your dreams. Love you to the moon and back!!" Love you, Sherry and Boys
"Daniella and I are so proud of you. Best of luck in the next chapter of your life. I am so fortunate to be your godfather. May all of your dreams come true." Love Bret and Daniella
"Congratulations Emily!! I am so proud of you. You're a beautiful person inside and out. Always follow your dreams and reach for the stars!" Love Denise

Bobby Murphy

Words cannot explain how we feel about you. You have been very special from the moment you were born. You bring joy and happiness into our lives and always making us laugh. You always know the right words to say and right actions to take to make us the two proudest parents.

As you graduate and start out on your new journey in life we will miss you always. I am confident that you will become a very successful man. If you ever feel lost just remember the person you are and the confidence you have to conquer anything and everything you put your mind to.

We are so very proud of you. You are the best son parents could ever ask for.

I love you to the moon and back.

All our love,

Dad and Mom

McKayla Couite

McKayla,

You have grown from a special little girl to an amazing young woman. I am so proud of you and so excited for all you have to look forward to in this new chapter of your life. I hope you know how incredible you are and how lucky I feel to be able to call you my niece and my friend.

"Sing like no one is listening. Love like you'll never get hurt. Dance like nobody's watching, and live like it's Heaven on Earth".

Dream big. I have no doubt that you will accomplish anything you set your mind to.

Love you,

Auntie Jackie

Christopher Fisher

JR Pereira

"Always waving goodbye or saying hello!!! Looking forward to the next new chapter of your life"

We are very proud of the wonderful young man you have become. You have a very bright future ahead of you. Take advantage of all your amazing talents. We love you to the MOON and back!!! Wishing you all the best in the future, Love Always, MOM, DAD, JOSEPH and NAPPI!! 2015 <3 XOXOXOXO

Amy Hill

The Secret of the Sea
"My soul is full of longing
For the secret of the sea,
And the heart of the great ocean
Sends a thrilling pulse through me."
-Henry Wadsworth Longfellow

From the time you were little, you have waded in tidal pools, pulled lobster traps with Dad and volunteered at the Aquarium. We are so proud of you for following your dreams! Exploring the ocean has always been in your blood. The best is yet to come!
Love, Mom, Dad, and Alicyn

Aileen

From the moment you entered this world, God gave us an indescribable gift. It has been such a joy seeing you grow from a thumb-sucking hair-twirling toddler to a mature beautiful woman who has a deep passion for horses. This passion opened your heart to ministering to children with disabilities through equine therapy.

Your future holds so much promise, "...let your light shine before men, that they may see your good deeds and praise your Father in heaven." Matt 5:16. We are so proud of the compassionate and loving daughter (and sister) you have become and will continue to share with the world. We love you.
Dad, Mom & Elizabeth

Liam Marquis

We are so very proud of the loving, happy, caring man that you've become. We are excited to see where the future takes you and how you will use your talents to make the world a better place.
Love,
Mom, Dad, Kaite, Brian, & Kiera

To Our Grand daughter McKayla

Since the day you were born,
You have been a source of
Sheer Beauty and Pleasure.
Watching you grow into an
Intelligent - caring - and loving
young woman has brought so
much Joy and Pride into
our lives.
You will succeed in whatever
Path you Choose.
Remember

"Always Put Your Fears Behind You
And Your Dreams in Front of You"

Love You Always
Pa and Dinah

Our Princess McKayla

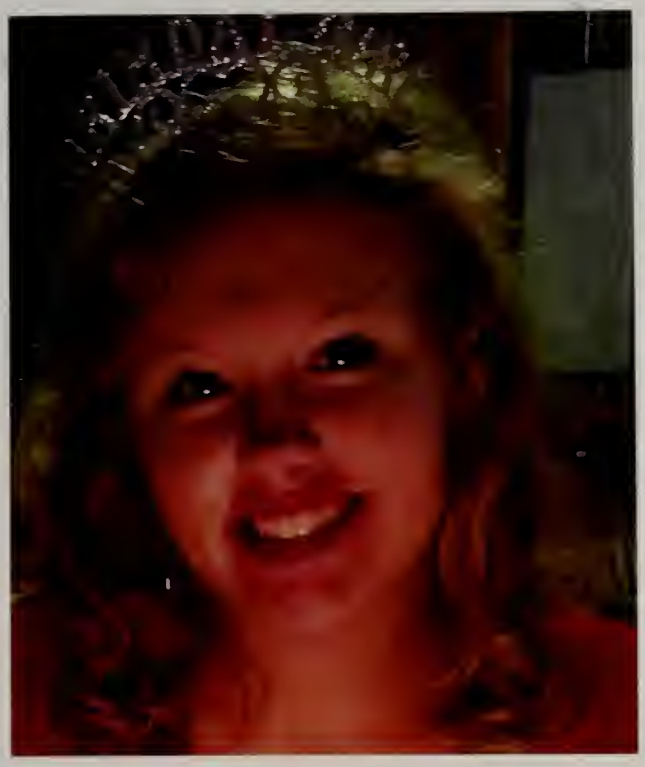

Mike Sellers

Congratulations on a job well done!
You have brought us joy,
happiness and laughter.
We are extremely proud of
you and all your accomplishments.

Much love, Mom and Dad

"You miss one
hundred percent of
the shots you
don't take."

Nicholas,
In what seems like the blink of an eye, you've gone from being an energetic, funny, sweet boy, to what you are now - a strong, interesting, talented, creative, hardworking, intelligent, and compassionate young man who we are all so very proud of.

We all love you very much,
Mom, Dad, Kristen, Grammi, Grampy, and all your Aunts and Uncles

Katie,

I remember your first day at the Spring St. School – you never wanted to leave. Dad had to carry you out! Twelve years later and you still enjoy being there, helping out with the kindergarteners. We are so proud of all your hard work and commitment to get where you are today. We know you will make an excellent teacher someday because you are a perfect role model. You are kind, patient, dedicated, and compassionate. We gave you life and love, you give us happiness and joy.

Love always,

Mom, Dad & Colleen xoxoxo...

Tiffany Clair Amts-Anderson

From the moment we met you, you have overwhelmed our lives with your enthusiasm and passion for life lived on your terms!

We are so proud of the strong young woman you have become. It is hard to believe that you have come so far in such a short span of time. The world is officially your oyster and we can't wait to see what it holds in store for you.

With Much Love,
The 'rents' and little sister

Adrianna

It's hard to believe that 18 years have gone by so quickly. The shy little girl is now a beautiful young woman who knows the value of hard work and has a deep-rooted passion to help others in need. We could not be more proud.

As you move towards the next phase of your life we will always be your biggest fans!

Love,

Dad, Mom and Joey

Forget regret, or life is yours to miss.
No other path, no other way, no day but today

Jonathan Larson - Rent

Stephanie Alexandra

As parents, you have hopes and dreams of the person your daughter will grow up to be. You have truly exceeded everything we could have imagined. We are so proud of the beautiful, smart young woman you have become. As you move into the next chapter of your life, we are confident that you will fulfill all the goals and dreams that you set for yourself. Congratulations!

With All Our Love,

Mom, Dad and Julianne

Brady Royer

You are a bright spot in all of our lives and truly a wonderful person. Words cannot describe the pride and love we all have for you!! May your life successes be plentiful, whatever success means to you. We will all be there for you throughout your journey through life.

♦Love♦

Mom, Mike, Alexis, Dad, Callie, Laney, Grampa, Betty, Nana, Nan, Jenn, Matt and Collin.

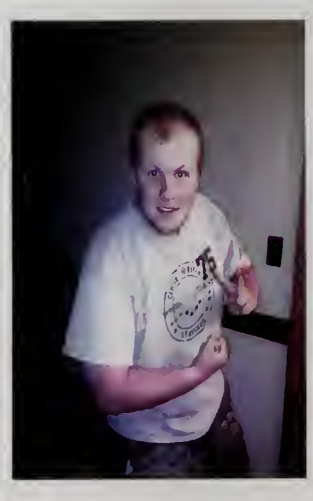

Dear Austin,
I have watched you grow, fascinated, from a beautiful baby boy to a kind, thoughtful, and handsome young man who brings me so much joy. Your love completes me, and I am so proud of you! I'm looking forward to the next chapter of your life, so go ahead Ozzie- be confident and chose your path wisely, and never forget your guardian angel.

I love you,
Momma

Adam:

You were told "Dare to be great and great things will happen". We have seen you dare. Treasure the memories, remember the lessons, and don't stop believing! We love you:
Mom, Dad and Nina

Sarah

You are the sunshine in our days! Since you were a little girl your beautiful smile, enthusiasm for life and welcoming spirit has filled our hearts with incredible joy. Your love and laughter are such a blessing. May you always remember that you are God's treasured possession!

Your high school years have been full of many special moments, wonderful friends, a lot of hard work and amazing accomplishments! We are so very proud of you!

As you journey on your next adventure trust in the One who holds you in the palm of His hand and let your love continue to shine brightly for all to see.

With all our love~ Dad, Mom, Matthew, Jack and William

Matthew,

If you can keep your head when all about you are losing theirs,
If you can dream - and not make dreams your master,
If you can think - and not make thoughts your aim;
If you can meet with Triumph and Disaster
And treat those two impostors just the same;
If you can bear to hear the truth you've spoken
If you can talk with crowds and keep your virtue,
Or walk with kings - nor lose the common touch,
Yours is the Earth and everything that's in it,
And - which is more - you'll be a Man, my son!
"If" - Rudyard Kipling

We are very proud of the man you have become. From Dad's "Little Dude" to our too *cool* senior, we have enjoyed every minute. We look forward to watching you achieve all you desire and we will be behind you every step of the way.

Love you more! Your girls, Mom, Maura, Em, & Ivie

Congratulations, Dino!

Our youngest Hatz is now graduated. It's hard to describe the joy we feel for you today. You are awesome! May your future be filled with success and happiness. We love you.

Ba, Mom, Tricia, Niko and Beau

Renee,
We are all so proud of the amazing young lady you have become! Follow your heart and your dreams...you have a bright future ahead!
Congratulations!
Love, Mama, Lee, and Nana
Auntie Lonnie, Tony, Brit, Dan,
Zach, Josh, and Kevin
Auntie Kristie, Uncle Wayne,
Tess, and Anna

Skyler, I could not be prouder of you and your accomplishments over the past 18 years. I foresee great things in your future and cannot wait to watch the paths you take as you embark on your own journey. You have grown up so fast, yet I can still remember my little Sky; always listening and watching and soaking everything in. Those traits have made you the strong, intelligent woman that you are today. Go forth and live your dreams. Love you always.
Mom and Devon.

Julia

Nothing is impossible, the word itself says "I'm possible"!
Audrey Hepburn

You are truly a gift from God. You have gone way beyond our dreams of a successful young lady and we are extremely proud of you and all your accomplishments. Remember we have given you strong roots so you always know where your heart and home can stay and beautiful wings so you can grow in your own way. We wish you the very best life has to offer.

With Love...Now and Forever,
xoxoxoxo

Mom, Dad, Maria, Paul and Bella

Charles Gustas

Charlie, you're vibrant, smart, witty, handsome, larger than life and full of untapped potential.
Love,
Mom & Dad

Caley Makenzie

There are not adequate words to describe the esteem and love we have for you.
Longtime, Mom & Dad
P.S. Jeniors Rule!

"To succeed in life, you need two things; ignorance and confidence." - Mark Twain

Danielle Souza

A sweet vivacious little girl with a huge heart who grew into a beautiful, smart, kind young lady... We are very proud of the person that you have become and will continue to be, and of all of your many accomplishments.
Love you,
Mom, Dad, and Joey

Everybody has their own path. It's laid out for you. It's just up to you to walk it".
- Justin Timberlake

Emma Cashman

You have brought so much happiness, love and laughter into our lives. We are so proud of the strong, caring, confident young woman that you have become. We look forward to everything that the future holds for you!

Love,
Mom, Dad, Ryan, Elizabeth & Derek

Jared Sharkey

Jared,
It is time for you to start the next chapter in your life. We are so proud of you for chasing your dream. We can't wait to see where your journey takes you. Continue to work hard, play hard and make good decisions. We love you and will miss you! Love Dad, Mom, Gabz (gonna miss you) & Domer

Amanda Lemoyne

What lies behind us and what lies before us are but tiny matters when compared to what lies within us."
~Ralph Waldo Emerson
We are all so proud of you Boo. "You are the wind beneath my wings"

Love, Mom,Rachel& Cosmo Nana & Po , Gramma & Grandpa uncle Johnny & Jo uncle Mike and auntie Kathy (in heaven)

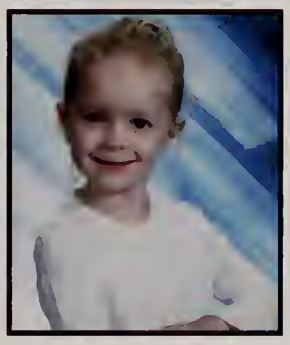

FIONA,

YOU ARE STRONGER THAN YOU KNOW,
MORE CAPABLE THAN YOU EVER DREAMED.
AND MORE LOVED THAN YOU COULD POSSIBLY IMAGINE

SO PROUD OF YOU!

~ MOM, DAD & MALCOLM ~~~☺

McKaela,
We are so proud of you!
Love you,
Mom, Dad, Kaelee

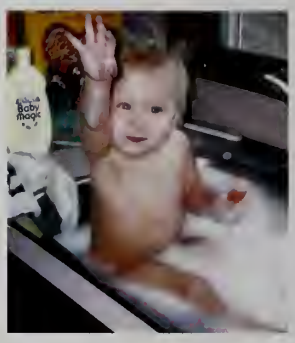

Claire Bear,

We are very proud of all your hard work and what you have been able to accomplish. We love your ability to get the job done. From when you were first born to now, you have always made things seem easy. As a child you were the best. This is why we say, if every child was like Claire we would have had 12 children (NBC).You may not realize this but you set a great example for your brother and sister to follow, and for that we cannot thank you enough. They will always know who their big sister and best friend is. We are confident in your abilities and we are excited to see what future endeavors lie ahead. One piece of advice: be true to you. It has worked so far and we love the results.

Love Mom and Dad

John,
Congratulations!
Thank you for being a great son. You have made everything so easy and exciting from Kindergarten through High School. We have learned so much from you. We are proud of you and wish you luck in the future. Stay on the same path. Thank you for everything.
Love, Mom and Dad

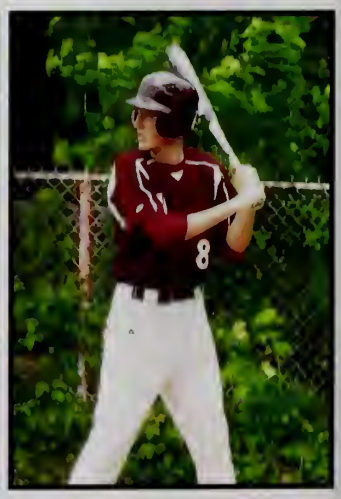

Sam

Watching you grow up has been one of the best experiences of our lives. We are so proud of the young man you have become.
We love you to the moon and back again!
Love,
Mom, Dad, Jenna and Drew

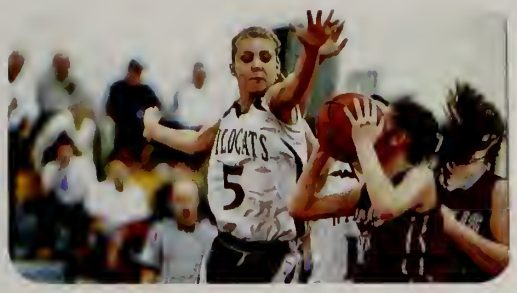

Dear Charlotte (akaTJ)
Impossible to put in words how much we love you and how proud we are of you!
You put your heart and soul into everything you do.
Love,
Mommy, Daddy, Maggie, Cosmo, Shadow, and Millie

Dear John,
Congratulations on this special day.
Thank you for your gift to me, a daily visit making my years so special. You are my best friend!
Love, Nana

Joanna Saade

Joanna, You have grown into the most intelligent and beautiful young woman. We ask the Lord to protect you and light your path.
Congratulations. We love you and are so proud of you.
-Dad & Mom

Congratulations Brandon,
I am so proud of the young man you have become.
Your leadership and athletic achievements have created memories for a lifetime .
You are amazing....thank you for being who you are!!
I love you more than you will ever know.
Love Mom and Brittany

Samuel Lawson

Sam,
We are all so proud of you. Keep living your life to the fullest. The best is yet to come.
Love,
Mom, Dad, Katie, and Myles

Congratulations Dino!
I am blessed to have a special grandson like you. I know you will succeed in all your endeavors.
I love you, Mammy

Andrew,
I am very proud of the man you have become. I promise you that if you follow your dreams, they will come true. I am confident you will be successful in any and all endeavors.
Love "The old man"

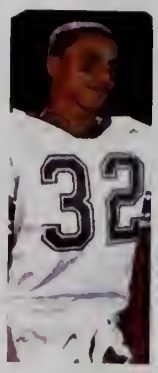

Rachel Silva
Congratulations Rachel! I'm so proud of you. I wish for all your dreams to come true and I will always be supportive. Remember, it's not what you have but how happy you are.
I love you so much.
-mom

Elise Braddock
Elise, We are so proud of you! You have become a beautiful and bright young lady. We're so excited to watch your future unfold. We Love you!
-Mamma, Daddy, & Angela

TURNER STEEL CO., INC.

P.O.BOX 399
128 NORTH MAIN STREET
WEST BRIDGEWATER, MA 02379

TEL. (508) 583-7800 • (TOLL FREE) 1-800-521-8881 • FAX: (508) 580-4542
www.turnersteelcoinc.com

Congratulations to the

Class of 2015

We wish you much success in your future endeavors

Hilliard's Chocolate Systems Congratulates Renee Banks and the Class of 2015!

Dog Grooming by Appointment
Rogers Pet Grooming
Gentle Expert Handling
Established 1977
140 South Main St.
West Bridgewater, MA

Kenwood Tire Mobile.com
"We Come to You"
Car - Van - SUV - Truck - Fleet
Spencer Carruthers
kenwoodtiremobile.com
(508) 583 5031

CONGRATULATIONS
AND
BEST WISHES
TO
THE CLASS OF 2015

School Committee Members

Mrs. Susan Sullivan, Chairperson
Mrs. Molly Smith, Vice Chairperson
Mr. William Flynn, Clerk
Mr. James Holden
Mrs. Anne Iannitelli

Dr. Patricia W. Oakley
Superintendent of Schools

"All your dreams can come true, if you have the courage to pursue them."
- Walt Disney

Congratulations to the Class of 2015!

Mr. Bodwell and Mrs. Page

Thank you to Mrs. Mary Schmeer for her many years of service to the West Bridgewater Public Schools Community.
Best Wishes on your retirement.
You will be greatly missed!!!

Bridgewater Savings Bank is proud to support

West Bridgewater High School

Since 1872, Bridgewater Savings has been supporting our local community by providing financial expertise and friendly, knowledgeable service. When you're looking for a trusted financial partner, look to Bridgewater Savings. From checking to savings accounts, to home financing and business services, we have what you need to succeed.

BridgewaterSavings

UNCOMMON BANKING

BridgewaterSavings.com

800.356.8622

Member FDIC Member DIF Equal Housing Lender

That's Uncommon Banking.

Route 28 COLLISION CENTER

Expert Collision Repair

508-427-5758
FAX 508-586-9810
RS #3518

135 North Main Stree
West Bridgewater, MA 0237

Walsworth®

3 1611 00147 9515

Walsworth®